Statements of circulation. Five Ohio papers have attained this. Average first six months of 1906 net paid circulation 3001.

COSHOCTON DAILY AGE.

Results at home day.

VOL. 11 .No. 40. FRIDAY COSHOCTON, O., SEPTEMBER 7, 1906. FRIDAY

DOES BURTON WANT TO BE BOSS?

Senator Dick Answers The Stams Of The New Crowd

He Has Not Inveigled Gov. Harris---Burton Talks Again---General Political News

Akron, O., Sept. 7. — Another contribution to the Ohio Republican controversy has been made by Senator Dick, who issues a formal reply to Congressman Burton. Says Senator Dick:

"It was not my purpose to go into print again before the convention assembled, but since my name is used by Mr. Burton in his present statement, charging me with representing a system of spoils, used for the purpose of building up a machine, I feel it right to reply and will state, in controverting this unwarranted attack, that a careful examination of the records during the administration of McKinley, Bushnell, Nash, Herrick and Harris will disclose the fact that I made fewer requests upon any and all of these administrations than any other man having relations of an official or political character.

"I have not asked Governor Harris to take part in this contest, nor will I do so. I have expected and believe that he will remain entirely neutral, but I have reason likewise to believe that I know where his sympathies would lie in any attempt to disrupt and destroy an efficient Republican party organization within a few weeks of the election and to jeopardize party success thereby, and to voice the further belief that he would not care to be arrayed with the Democratic press and the Democratic party in the state of Ohio to accomplish this purpose. Not only have I never solicited the help of Governor Harris and his administration in this fight, but I have never traveled to Columbus to see the governor to make such a request of him, only to have it refused, as Mr. Burton seems to have done.

"Mr. Burton says that he discussed local conditions in Cuyahoga county with Governor Harris. So he should, for, according to the newspapers of his own city, open resentment is evident against the methods being pursued there, which first require of a man desiring to be a delegate at Dayton that he promise he will vote in the convention only as Mr. Burton wishes him to vote, in order that the latter may cast the 69 votes from Cuyahoga county solid under the unit rule to sustain any individual opinion Mr. Burton may entertain. It seems to me quite paradoxical that a man who makes a great parade of his hallucinations regarding bosses should himself thus dictate.

"The real purpose of this opposition by Mr. Burton to the senators, and his determination to select a chairman of the state executive committee to suit himself, is disclosed to be purely selfish when he announces that since the nomination of senators by his method can not be secured by statute in time to select the party's candidate for the next vacancy, it should be brought about by the Republican executive committee, which he contends has full power. The personal emphasis should be marked on the word "next." When he say that this can be done by the Republican executive committee, which he is seeking to choose, is he not plotting to take the executive committee into his control, that he may have it adopt his scheme to further his candidacy to succeed Senator Foraker? Yet he would have Ohio Republicans believe his assertion that the figt he is making is free from personality and devoid of selfishness."

Burton Replies.

Cleveland, O., Sept. 7.—Congressman Burton gave out a statement in reply to the one issued by Senator Dick at Akron. Mr. Burton said: "It is a grave error for Mr. Dick to say that I requested Governor Harris to take a part in the controversy against the organization. The reason for my call upon the governor was that I had found that a number of persons active in Cuyahoga county politics thought that, if they desired to secure positions under the state government, they must have the approval of the so called state organization. My desire was to receive the assurance of Governor Harris that all applicants for state office should have fair consideration. I made no effort to enlist him in behalf of any contention of mine."

Longworth at Oyster Bay.

Oyster Bay, N. Y., Sept. 7.—When Representative Longworth reached Oyster Bay he said he had attended the meeting of the international policy-holders' committee, of which he is secretary. He came east for that purpose and said he intended to return to Cincinnati today. Speaking of the political situation in Ohio, he said that no fear was felt of the opposition of organized labor. The effect of this opposition, he said, had been greatly exaggerated.

Grant Withdraws.

Canton, O., Sept. 7.—James J. Grant of Canton made a formal statement in which he said he will not be a candidate for nomination for congress at the Republican primary to be held in the Eighteenth district Oct. 6. Grant, Congressman Kennedy of Youngstown and Charles Speaker of Lisbon, each representing a county of the district, were rivals for nomination at the Youngstown-Salem convention that deadlocked, and after the 535th ballot agreed on a primary to choose a candidate and adjourned. Grant says he has made a careful canvass of the situation and is convinced he can not win at the primary. This leaves Kennedy and Speaker as the contestants.

California Republicans.

Santa Cruz, Cal., Sept. 7.—Congressman James N. Gillett of Eureka was nominated for governor by the Republican convention on the first ballot, receiving 591½ votes to 223½ for the present governor, George C. Pardee. The platform reaffirms allegiance to the policies of the Republican paty as set forth in the national platform of 1904. The work of the last congress is highly commended, especially the enactment of the railroad rate bill and the efforts made to punish trust organizations which have evaded their obligations. The encouragement and support given congress by President Roosevelt is acknowledged.

Against Joint Statehood.

Bisbee, Ariz., Sept. 7.—As a result of the conventions held here by both the Democratic and Republican parties of Arizona, Mark Smith of Tucson was nominated as the Democratic candidate for congress and W. C. Cooper of Globe was nominated as the Republican candidate. This is the eighth time Mark Smith has been nominated by Democrats of Arizona, being first named in 1886. Both parties adopted an identical resolution against joint statehood.

Cannon's Words.

Rockland, Me., Sept. 7.—"Stranger things might happen than Roosevelt being president until 1912," said Speaker Joseph G. Cannon in the course of a speech advocating the reelection of Representative Littlefield here. The statement was made after Cannon had discussed recent utterances of William J. Bryan. Speaker Cannon had a severe chill and kept to his bed at a local hotel after his arrival, but he recovered sufficiently to fulfill his engagement.

Hearst's Running Mate.

New York, Sept. 7. — Lewis Stuyvesant Chanler, a great-grandson of William B. Astor and known as the "lawyer philanthropist," will, in all probability, be nominated for lieutenant governor with Mr. Hearst's Independence League ticket next Tuesday.

BRYAN MEET.

Louisville to Tender the Nebraskan a Monster Reception.

Louisville, Ky., Sept. 7.—The committee having in charge the arrangements for the monster southern welcome to be given William Jennings Bryan in this city Sept. 12 announced the names of two of the principal speakers for the occasion. Senator E. W. Carmack of Tennessee and Editor Henry Watterson of the Courier Journal have accepted invitations to speak. Mr. Watterson will preside at the meeting. The committee has also invited a third speaker, a distinguished southerner, who is expected to introduce Mr. Bryan, but the invitation has not yet reached him. It now seems assured that the governors of nearly all the 13 southern states will attend the Louisville gathering.

Death At Evansburg

Samuel Nelson, a well known citizen of Evansburg died Friday morning at 6 o'clock. Beyond the fact of his death particulars were unobtainable.

Today's News

Page 1—Ghosts in Adams tp.
Letter on local crops.
Glen Davis badly hurt.
Canton firms land forks paving job and five bridges.

Page 2—County town news.
Gov. Harris at the fair.
Amusements.

Page 3—Rev. Dillin's proud record.
Tip to autos
The Refugees

Page 4—Editorial.
Women hurt in runaway
Man hit by freight
Judicial delegation named

Page 5—Of interest to women

Page 6—Death at infirmary.
Interesting Saturday events
Boy hurt by fall.
Train off track
State news
The Grange

Page 7—Markets steady
Wizards play here Saturday
Frat boys in football

Page 8—Farmers will give apples free.
Local talent to give Pinafore.

Are Ghosts Throwing Stones at The House of The Fintons

Story With An Uncanny Twist Comes From Just Over County Line Fr[illegible] Adams Township---Recalls Tramp's Death

A remarkable story comes from just over the Tuscarawas county line, and it sounds spooky. The people concerned can offer no explanation and it has mystified scores of people who have been eye witnesses to the strange occurrence.

Age readers will remember an item published about one year ago about a Mrs. Finton, dwelling in Tuscarawas county close to the line of Adams township, this county, shooting a tramp who tried to assault her. She fired a shot gun point blank at him, and he beat a retreat. Afterward he was tracked by copious blood stains to a big woods nearby and there all trace of him was lost. He was never seen again and popular belief has it that he died in the woods and that his remains are still there.

The spooky part of the story now comes. On three different occasions recently strange things have happened at the Finton home. In brief, it is a shower of stones.

The last shower was only a few days ago and the Fintons called in several of their neighbors, all reputable people and all vouch for the accuracy of the story. It is told that stones about the size of "river biscuits" drop on the roof of the house, seemingly from the sky. Clods of earth and chunks of sod are likewise precipitated. Related by one of the men, a Mr. Lockard, to the informant of The Age, the story is that several of the neighbors gathered in the yard at the last occurence, and they could see the stones fall and hear them hit the roof, but no one could see from whence they came. They seemed to drop straight down. Stones and chunks of sod, dropped into the yard, some of them almost grazing the spectators but harming no one.

It is said that the stones do not at all resemble any native stone of that locality.

The neighborhood is mystified and an uncanny sensation has spread abroad.

Details of the shooting of the tramp were that the fellow approached the house and insolently asked for something to eat. The wife ordered him away saying she would call her husband who was in the house. In fact the husband was [illegible] at his work. The tramp went away and returned within half an hour and told the woman she had lied to him, that her husband was not there. Then he said he'd kill her, and hurled a heavy bit of iron at her, which he had picked up about the barn. It struck the house. She then got the gun and fired at him.

Whether that occurrence and the present uncanny incidents have any connection is a matter of conjecture. The neighborhood protests that it is not a practical joke, and all are extremely serious about it.

CORN IS KING OF COSHOCTON CROPS

T. J. Hanley Writes Local Market Letter For The Age---Reguiar Feature

It is with considerable pardonable pride and pleasure that The Age announces today a big exclusive feature that is henceforth to appear each week in daily and weekly editions—a local market and crop letter of particular interest to the farmer readers of The Age.

It is not a letter written from some eastern center and syndicated, but a letter that deals with Coshocton county and its people and written by a Coshocton man—and there is none better versed in Coshocton market conditions than he.

The gentleman who has consented to furnish The Age with this feature each week is Mr. T. J. Hanley, president of the Hanley Milling Co. and the publishers feel sure that no department of the paper will be more eagerly anticipated each week than this.

The initial letter is herewith published.

(BY T. J. HANLEY)

Local mills are paying 67 cents for wheat. The price appears low and especially when compared with all other commodities. However, looking over our records for ten years the average is 75 cents for September. Two years ago this month we were paying $1.05 for wheat and ten years ago we were paying 60 cents.

The late rains damaged considerable wheat in our county, judging from the quality of the receipts. A great deal of sprouted wheat is coming to market. Both the farmers and the millers realize that this wheat is not fit for flour making and must be bought on feed basis.

Coshocton county was never noted for the quality of the oats produced. Particularly this year the quality is very poor and our county must be supplied from other places, though we have a good agricultural county. This market is paying 30 cents for new oats.

Modern Flour Mill in China.

A very large flouring mill is being erected at Hongkong, China, and it is thought that the mill will be in working order in about 18 months. The capacity will be 8,000 sacks of flour per day. The mill will be run by electricity and the water running the dynamos will be stored in a reservoir containing 450,000,000 gallons. This water is fed over a fall at 225 feet from the mill. There will also be an auxiliary petroleum engine set up in case of any failure or disturbances of the electric power. The dynamos will develop 600 h-p. The command of such cheap power will considerably reduce the cost of production and enable the mill to compete with foreign mills. About 300 Chinese will be employed. The mill is expected to supply the trade at Hongkong and later the coast and inland trade.

Banner Corn Crop.

All indications now point to a banner corn crop for our county. While a large crop of good corn does not necessarily mean low prices it will probably prove so this year on account of the general good prospects through out the country. Receipts at the present time very light and prices locally remain firm, while the general market is declining considerably.

Grain in Loads.

When grain is sold by car loads without the specific quantity being named at the time of sale, a car load of wheat, corn or rye shall consist of 1,000 bushels each, and a car load of oats 1,500 bushels.

Rye a Small Crop.

There is not much attention given to the raising of rye in our county. What little is produced is used largely for fertilizing purposes. It is now worth 60c per bushel.

Packers in White

In compliance with the terms of the lately enacted meat inspection law the South Omaha packing plants have ordered 7,000 white duck suits for their male employees and 3,000 dresses for the women. These are to be washed at the companies' expense, a clean suit being furnished each day. It will thus be seen that an agitation which was inaugurated primarily in the interest of the consumer of meat products has resulted in a vastly increased condition of comfort and cleanliness for employees in the plants affected.

Clover Seed.

The clover seed crop is very light. In some portions of our state the farmers are making fair profits on seed. Choice clover seed is now worth from $6.50 to $7.

Wheat Harvest Calendar.

January—Australia, New Zealand, Chili, Argentine Republic.

February and March—Upper Egypt, India.

April—Lower Egypt, India, Syria, Cyprus, Persia, Asia Minor, Mexico, Cuba.

May—Texas, Algeria, Central Asia, China, Japan, Morocco.

June—California, Oregon, Mississippi, Alabama, Georgia, North Carolina, Tennessee, Virginia, Kentucky, Kansas, Arkansas, Utah, Colorado, Missouri, Turkey, Greece, Italy, Spain Portugal, South of France.

July—New England, New York, Pennsylvania, Ohio, Indiana, Michigan, Illinois, Iowa, Wisconsin, Southern Minnesota, Nebraska, Upper Canada, Roumania, Bulgaria, Austria, Hungary South Russia, Germany Switzerland, South of England.

August Central and Northern Minnesota, Dakotas, Manitoba, Lower Canada, Columbia, Belgium, Holland, Great Britain, Denmark, Poland Central Russia.

September and October—Scotland, Sweden, Norway, North of Russia.

November Peru, South Africa.

December Burmah, New South Wales.

BOARD SLIPPED AND NAIL RAN DEEP INTO WRIST

Glen Davis, formerly of this city but now employed as a telegraph operator at Glencoe, Ohio, met with a painful and perhaps serious accident Tuesday evening. He was splitting kindling, and the oard which he was using had a rusty nail in it. The board slipped and the nail ran into his wrist its full length, nearly two inches. The wound was very painful and a doctor was called at once. The arm is swollen badly and it is not unlikely that blood poison may set in.

Mr. Davis arrived in the city Thursday and will remain at his home here until he is able to work again.

Mr. Ashbrook in Town.

Wm. A. Ashbrook, of Johnstown, Licking county, Democratic candidate for congress, is in Coshocton today, glad to meet everybody, attired in a long coat and wide smile. Mr. Ashbrook will be one of the speakers at New Bedford's picnic Saturday. He paid The Age a pleasant call.

PRESIDENT ROOSEVELT AND NOAH WEBSTER.

—New York World.

ONE CENT OUT OF THREE

That Will Be First Dividend Paid To The Depositors.

Philadelphia, Sept. 7.—The plan of Receiver Earle for the reorganization of the defunct Real Estate Trust company provides for the reopening of the bank, the payment of 30 per cent to depositors and 30 per cent [illegible] stock guaranteed by [illegible] 10 per cent to be paid [illegible] days. The directors of the company are to make the necessary [illegible] and settlement [illegible] plan were mailed to [illegible].

To determine the liability of the directors of the defunct trust company, State Banking Commissioner Berkey [illegible] and appointed as special [illegible] Charles M. Vollam and [illegible] Goldsmith, expert registered accountants, who with the consent of Receiver Earle will begin a thorough examination of the assets and liabilities of the defunct concern. Receiver Earle issued a statement announcing that he hopes soon to reopen the bank, and that all depositors will be protected. Mr. Earle says the directors have resolved to bring litigations to help [illegible] company. The amount of money [illegible] was not stated.

Counsel [illegible] Berkey declared that practically [illegible] of the Real Estate Trust company had [illegible] to the conditions of the report filed with the state banking department. These reports, he said, appear to have been false. If his examination sustains the [illegible] of the reports, Mr. Berkey said he would proceed against the directors and make an issue of their responsibility, which has never been decided by the courts of this state.

The preliminary hearing of Adolph Segal, the promoter; William F. North, treasurer, and Marshall S. Collingwood, assistant treasurer of the Real Estate Trust company, took place, and the three were held in heavy bail for trial.

CONTRACTS LET BY THE COUNTY

Canton Co. To Build Bridges--That Paving Job.

The county commissioners opened bids today for the paving of the low roadway between the bridges in the forks with brick, and for five iron bridges. Canton firms land both jobs.

The bids for paving the road in the forks between the two bridges were opened Friday afternoon. T. H. Burrell, bid $3431.63 on Metropolitan block, and $3321.63 on Townsend and Novelty. Thos. J. Norman bid $3318.65, and $3290.25. Downs and Campbell of Canton were the lowest bidders, their bids being $3134.50 and $3313.10. The contract will probably be let to them. The estimate cost is $3221.00.

In the award for the building of the five iron bridges the bidding resulted as follows:

Mooney bridge, Massillon Co. $200; Champion, $226; Capital, $195; Canton $152; Brookville, $192; Norman & Henderson $192.

Biggs bridge (The companies following in the order as above) $250, $252, $260, $220, $235, $250.

Dawson bridge, $230, $252, $213, $179, $211, $231.

Cox bridge: $200, $220, $185, $152, $192, $192.

Leighninger bridge, $200, $220, $195, $172 $192, $192.

The total bids resulted: Massillon $1080, Champion $1170, Capital 1093 Canton $955, Brookville $1022, Norman and Henderson $1040.

On the county surveyors plans the Canton Co was also low with the following figures, in sequence as above $166 $131, $189, $166, 166.

The wooden bridge in Jackson township was awarded to the only bidder on it, W. McGiffin, of Canal Lewisville for $148.

It is said that the price per lineal foot for the iron bridges is lower than ever before, averaging about $10.50 whereas the county has paid as high as $16.50 per lineal foot.

City Teachers' Exam.

A regular examination of city teachers will be held at the high school building Saturday.

PALMA OUT WILL SOLVE REVOLUTIO[illegible]

Cuba Finds Just One Wa[illegible] To End Strife That Disturbs Her.

Havana, Sept. 7.—While the peace projects have caused a suspension of revolutionary operations, no appreciable progress toward anything like a satisfactory understanding has been made. The Liberal leaders insist it is unjust to regard them as belligerents. They assert they are [illegible] seeking peace, at the same time declaring that not only must the terms be better than talked of, there must be some unquestionable guaranty that the conditions will be fully carried out. The Moderates meanwhile continue in a waiting attitude.

The proposition with regard to President Capote assuming the presidency came from the Liberals and insurgents with such unanimity that a committee of veterans decided to consider the matter in all its aspects. If President Palma signifies his willingness to resign in the interest of peace, this may be the outcome.

Revolutionary veterans have signified their intention of coming to Havana to attend the veterans' political meeting. The veterans say the country is suffering from too much politics. The committee of veterans which visited General Guzman in Santa Clara province to ask him to suspend hostilities pending peace negotiations has returned to Cienfuegos and reports that Guzman has suspended hostilities entirely pending the negotiations for peace. The veterans who visited Colonel Asbert in Havana province report that the committee sent to Pino Guerra in the province of Pinar Del Rio has not yet returned, but they add that there is not the slightest doubt he will follow Guzman's example, as Guzman has always avoided fighting.

General Menocal said he had no reason to be disappointed with the progress of peace negotiations; that the semi-official suspension of hostilities which began in Santa Clara and Havana provinces would be extended to Pinar Del Rio, giving the veterans a chance to push negotiations for peace among their comrades and others in the field. General Menocal appears not to be discouraged by the attitude of the Liberals.

Government Force Routed.

Cienfuegos, Sept. 7.—A detachment of 50 government troops from this city encountered a band of General Guzman's insurgents near Camarones. In the fight which ensued the government force was routed, many being killed or wounded. There is great excitement in Cienfuegos.

Bank Declares Good Dividend

At the semi-annual meeting of the Coshocton National bank held in the directors room of the bank Wednesday evening the usual semi-annual dividend of 3 per cent was declared and $5,000 was placed to surplus making a total of $38,604.17 surplus and undivided profits.

Phone your news to 182.

NewspaperARCHIVE®

YOU SAVE SOMETHING

When sending money away, remember that a New York Draft is the proper way to forward it. It is payable any place in the United States. It is cheaper, safer and quicker, and in case draft is lost in the mails you can get a duplicate with less red tape than by any other method. Note the comparison of cost.

Amount	COST OF		
	Bank Draft	P. O. Order	Exp. Order
$5 00	5 cents	5 cents	5 cents
10 00	5 cents	8 cents	8 cents
35 00	10 cents	15 cents	15 cents
55 00	10 cents	20 cents	20 cents
100 00	10 cents	20 cents	20 cents

Coshocton National Bank

M. Q. BAKER, Pres. THAD. L. MONTGOMERY, Cashier
M. B. SMITH, Ass't Cashier

News of County Towns

CHILI.

Chili, Sept. 6—A. H. Feller and F. E. Scherrer are back from a trip west to St. Louis. Mr. Feller however had gone to visit his brother John in Iowa.

All the teachers of our schools attended the institute last week.

Schools will open next week.

C. C. Schumaker will move into the Lamerby house this week.

R. L. Doak and Miss Laura Metzler were marled last Sunday in Coshocton and received a genuine old time belling at the home of her parents Monday evening. They expect to move to New Bedford this week where Mr. Doak is principal of the schools.

Wash Mosters and Mr. and Mrs. Charles Renner and daughter Frankie of Ravenna are guests at the home of her parents, Mr. and Mrs. Shoeenberger.

Misses Helen and Mary Crile attended the Dietz reunion at Shanesville last Saturday.

C. E. Lorenz and family, Jacob Sunkel and M. A. Crile went to Columbus to attend the state fair. Mr. Lorenz expects to buy some goods for their store.

Fred Olinger was in this neighborhood trying to buy a horse.

Gottlelb Feller made a trip to Bryan, Ohio. last week.

Don't let the baby suffer from eczema, sores or any itching of the skin Doan's Ointment gives instant relief, cures quickly. Perfectly safe for children. All druggist ssell it.

TUNNEL HILL.

Tunnel Hill, Sept. 6—Mrs. Katherine Wise and Hollis Thompson are again able to be out.

Wilbur Wolford and famoly of Coshocton spent a few days with friends here.

Mrs. Shambaugh visited A. M. Smith recently.

Mrs. N. S. Price attended the funeral of a friend near Zanesville recently.

Clarence Smith expects to attend school at Coshocton again commencing the 10n.

Harry Murise and family of Pittsburg spent a few days with Uriah Foster and family.

Noted Preacher at West Carlisle

West Carlisle, Sept 6—Miss Estella Hughes returned Saturday after a week's visit in Newark.

Mrs. Hoover and daughter Hazel spent last week in Newark.

Misses Ethel Hoover and Barbara Preston attended teachers' institute at Coshocton last week

Dr. and Mrs. R. C. Edwards were in Coshocton last Thursday.

R. P. Axline attended teachers' institute last week.

Mrs. J. W. Hoover and Miss Estella Hughes attended the missionary convention at Utica last Wednesday and Thursday

U. H. Binger moved his family to Dresden Tuesday.

Dr. Jackson, editor of the American will preach in the M. E. church Sunday morning

C. Cummings of Newark is visiting his sister Mrs. Alex Gault near town.

Wolter Howell spent last week in Coshocton at teachers' institute.

It's the only medicine known that penetrates into every organ of the body and stays there. It's the best tonic in the world—Hollister's Rocky Mountain Tea. Tea or Tablets, 35 cents.

C. E. Anderson.

Fresno Lady in Hospital.

Fresno, R. F. D. No. 1—Mrs. Masters spent Friday with Mrs. Stillenbauer near Pearl.

Mrs. John Hothem who has been in the hospital at Cleveland for several weeks and who underwent a successful operation there was able to return to her home last week.

J. H. Powell who has been somewhat disabled with rheumatism is improved at this writing.

Mrs. Part Smith and children spent Monday at Mr. Lewis Maurer's.

School will open in District No. 6 Monday, Sept. 10, with Miss Clara Powell teocher. Miss Powell has taught this school very successfully for the past two years and predict even greater achievements for her during the coming year.

Lewis Deibel has had his house newly painted which has added greatly to its appearance.

Center school will begin Monday with Jesse Kinner of neor Plainfield at the helm.

Lomie, the younger son of Mr. and Mrs. Philip Zinkon who was very sick last week is better.

Ernest Deibel and Mr. Hothem left Monday to attend the state fair.

Phone your news to 182.

FRESNO KICKS ON PHONES.

Fresno, Sept. 6—C. W. Deibel and Philip Deibel, was given the stone work for the new glove factory building at $4 per perch.

Mrs. S. Steffe and children of Coshocton returned home from a visit to parents.

Henry Harbold went to Dennison to accept employment with the Panhandle as fireman.

Miss Sadie Durbin is at Zanesville for a visit.

The Ladies Missionary society meets with Mrs. Ben Fisher Thursday at 1:30 p. m.

Monday morning train brought about a dozen people from Coshocton heated by Mrs. H. B. Hay and they were joined by twice that number here on Joe Lockard's lawn, where a general good time was enjoyed.

A ball team made up from Coshocton and Lafayette played our team here Monday afternoon, score 18 to 4 in our favor. Maston pitched for Fresno, and Mains, Sondles for the visitors.

Miss Bessie Suntheimer received a check for $82 for answering a puzzle by a New York house.

Rev. Carpenter left for Oberlin to attend conference and was accompanied by his sisters who returned to their Canadian home.

Rob Myser and family are in Akron this week.

A threshing job was reported where 140 bushels of wheat was cleaned per hour, for 4 1-2 hours.

A. C. Horn and his two daughters of Coshocton were callers here this week.

Considerable fault was found with the Citizens Telephone company for cutting out service outside of the village for 10 days, when there was no occasion for doing so.

Milton Elliott and wife are at the state fair this weeke.

Wm. Lockard killed a snake that was eight feet long and 30 inches in diameter.

Philip Harrisberger and brother were called to Winesburg by the death of father.

Squire C. C. Geese went to Detroit to visit his son Elmer.

Our ball team was defeated by Keene Saturday 11 to 4. Our boys are anxious for the return game

PAIN FROM A BURN PROMPTLY RELIEVED BY CHAMBERLAIN'S PAIN BALM

Mr. James N. Nichols, a merchant and postmaster at Vernon, Conn., makes the following statement: "A little child of Michael Strauss was recently in great pain from a burn on the hand, and as cold applications only increased the inflammation, Mr. Strauss came to me for something to stop the little one's pain. From the many liniments I carry in stock, I advised him to use Chamberlain's Pain Balm, and the first application drew out the inflammation and gave immediate relief. I have used this liniment myself and often recommend it for cuts, burns, strains and lame back and have never known it to disappoint. For sale by C. E. Anderson Drug and Book Store, Coshocton, C. M. Ferguson, Roscoe.

West Lafayette Schools Open.

West Lafayette, Sept. 6—Mr. and Mrs. Thomas Leggett of Cleveland are visiting relatives here.

Mrs. Frank Henderson of Canton visited relatives here last week.

Mr. and Mrs. O. B. Davis of Columbus are visiting Mr. and Mrs. A. T. Beall

Rev. S. S. Fisher of the M. P. church preached his farewell sermon last Sunday evening.

The ublic schools opened Monday morning with the following teachers in charge. Supt. N. S. McClure; seventh and eighth, E. L. Thompson, fifth and sixth L. I. McCammant, third and fourth, Miss Farra; first and second, Miss Griffin; primary Miss Carroll.

Chas. Walter bought the McManiman property on East Main street last week

Mrs. M. C. Jones is visiting friends in Jewitt.

Mr. and Mrs. Benj. Stoneburner were in Roseville over Sunday.

Miss Jennie Burt left for Detroit, Monday to take again her old position in the Kindergarten, school.

Mrs. Henry Reiard and daughter spent last week in Canton.

Mr. and Mrs. Charles Settle of New Cumberland, W. Va., who were visiting Mrs. Anne McCammant were called home Tuesday on account of the sudden death of Mr. Settle's father.

Dr. and Mrs. F. A. Yarnell visited Mr. and Mrs. M. Yingling at Newcomerstown Sunday.

Mr. and Mrs. Frank Wiggins of Coshocton visited Mr. and Mrs. Thomas Wiggins over Sunday.

A. Rippl last week re-bought the property he recently sold to Kirk and Jones.

EVANSBURG.

Evansburg, Sept. 6—C. M. Richmond and son Charles of Akron are visiting relatives at this place.

Elmer Cheney and wife of near Plainfield spent Sunday at Will Novis

George Fenton of Lick Run visited his mother at this place.

J. E. Richmond and wife also Isaac Norris and wife attended the soldiers reunion at Uhrichsville last week.

E. B. Huff attended the teachers institute at Coshocton last week.

James Latham and family of West Lafayette spent Sunday at this place.

Mrs. Carrie Nicolas of Columbus was called to the home of her parents here on account of the illness of her father Samuel Nelson.

Mrs. E. B. Huff and children spent Friday in Coshocton.

Francis Goshorn of Canton was the guest of Lloyd Loveless the past week.

Jesse Richmond and Lloyd Loveless have gone to West Lafayette to attend high school.

Bernice Walter of West Lafayette spent Saturday and Sunday with Lelah Loveless.

Quite a number from this place attended the social at Isleta Saturday evening.

Mrs. Powell of near Fresno and sister Mrs. Walters of Chicago, called on Mrs F. A. Richmond Wednesday afternoon.

School begins here Monday Sept 10.

HOW'S THIS?

We offer One Hundred Dollars Reward for any case of Catarrh that cannot be cured by Hall's Catarrh Cure. F. J. Cheney & Co., Toledo, O.

We, the undersigned, have known F. J. Cheney for the last 15 years, and believe him perfectly honorable in all business transactions and financially able to carry out any obligations made by his firm.

Walding, Kinnan & Marvin, Wholesale Druggists, Toledo, O

Hall's Catarrh Cure is taken internally, acting directly upon the blood and mucous surfaces of the system. Testimonials sent free. Price 75c per bottle. Sold by all Druggists.

Take Hall's Family Pills for constipation.

NELLIE.

Nellie, Sept. 6—Mayor Burt Smith and wife of Coshocton called on relatives at this place Sunday.

W. D. Kissner and daughter Myrtle started to the state fair Tuesday.

Suntheimer & Hagans have commenced their beef shop on Main street, they say if you want a fat turkey, a dressed hog for thanksgiving call.

A. M. Brown the New York horse buyer in here buying a car of horses

The venerable stock dealer John Frew sold a car load of cattle at this place Monday. There were a large crowd in attendance. C. O Mercer auctioneer.

School commenced at this place Monday at both rooms there are 27 tuition scholars for the high room.

Rev. H. C. Baker and Earl D. Kissner started to conference Tuesday at Flat Rock, O.

The following through tickets were sold from this place for the passenger train Tuesday morning two for Denver, Colo. two for Toledo ond two for Bucyrus.

The laxative effect of Chamberlain's Stomach and Liver Tablets is so agreeable and so natural you can hardly realize it is produced by a medicine. These tablets also cure indigestion. For sale by C. E. Anderson Drug and Bok Store, Coshocton, C. M. Ferguson, Roscoe.

Reunion at Tiverton.

Tiverton, Sept. 6—One of the most enjoyable affairs of years took place in the Holt Hollow near Wintergreen in honor of the Fester family last Sunday. About two hundred of the good people living near to the grounds partook of the bountejus dinner provided by the Fester family Music was furnished by Miss Nelden the mute lady from Buckeye City, O. on her language which was quite a treat for those who never witnessed their manner of conveying thoughts from oe to another. The Small string band was present. It will go down in history as a day long to be remembered and treasured as one of the most pleasing events of their lives.

George Stilinger of Boone county Nebraska, is sojourning with relatives in this and New Castle townships.

George Branstool of Kansas, is visiting with his brother Lewis.

Prof. Edmond Mathany and wife of Casper, Wyo., returned home a few days ago after a month's sojourn with relatives here. Prof. and wife are both engaged as teachers in the city schools there.

Rev. Theo. C. Gabaurer of Owensboro, Ky., lectured on Sunday school work in connection with magic lantern views at the E. T church on Dutch Run last Sunday evening.

E. W. Miller and Frederick Fox left for Colorado a few days ago in search for their health. They being much indisposed with a throat disease with symptoms of catarrh which is trying the medical fraternity. A change of climate appears to be necessary to affect a cure.

Charles Fisher, son of ex-County Commissioner Fisher is quite ill with catarrh of the stomach.

Athlophoros

is not a new remedy. In the 25 years of its existence, it has cured thousands of cases of

Rheumatism

by removing the uric acid from the blood. Send us your name and your druggists' name and we will send you a generous trial FREE.

The Athlophoros Co., New Haven, Conn.

AMUSEMENTS

One of Al Wilson's usual big audiences greeted him at the Sixth Street theatre Thursday evening. The play was "Metz of the Alps" and while it has a number of amusing scenes there are several rough spots which might be rubbed out—they didn't take with very well with the Coshocton audience. Mr. Wilson doesn't seem to have gotten clear into his part yet but he is just the same big, breezy, mirth provoking Al with the golden voice; his new song "My Heaven is in Your Eyes" was a musical gem and sung with the skill of an artist, and his rendition of "The Snitzlebank" brought down the house and made several repetitions of it necessary. The support throughout was excellent and the comedy parts were well sustained by Richard Malloy and Miss Julia Batchelder as Toby Vanzander and Betty Trutchen. The special scenery carried by the company was superb, that being particularly realistic representing the snow storm up the Alps.

Miss Gertrude Perry who played the part of Hilda Muller in "Metz of the Alps" at the Sixth Street theatre Thursday evening was already known to many Coshocton theatre goers, he played the part of Nance Ransom in "Our New Minister" which was here a season or so ago. Miss Perry has undoubted ability along emotional lines and the support which she gave Wilson was excellent.

Cyril Scott in "The Prince Chap" that excellent drama that delighted New York and the big cities of the east last season opens the road tour for its second season at the Empire theatre, Newark, September 17. The London production of "The Prince Chap" has caught on Seats at the Criterion theatre, London England, are selling four weeks in advance, and after two more months the production will tour the provinces. It is coming to Coshocton this fall.

The Rays in "Down the Pike" comes here Sept. 12. It is said to be a very clever comedy.

Saw Gov. Harris Inspect Horses

H. L. Moore, of Mohawk, the Republican candidate for infirmary director, returned Friday morning from Columbus where he attended the state fair.

"I happened there just at the right time", he said to an Age man "for Thursday afternoon when I was looking at the horse department, Gov Harris drove up, and for his benefit they brought out all the prize winners and trotted them up and down for his inspection. It was the best horse show I have ever seen. I saw the air ship, of course, and all in all the fair was one of the best the state has ever given."

J. H. Royer and wife of Waynesburg, Ohio, are visiting George Shrigley and wife on Walnut street.

CHALFANTS.

Chalfants, Sept. 7—Miss Alice Gibson of Columbus is here for a two weeks vacation.

Miss Florence Fretage of Coshocton visited her cousin Miss Vera Daugherty over Sunday.

Mr. and Mrs. Ed. Morton of Zanesville spent Sunday with Mr. and Mrs. James Bell.

Prof. and Mrs. Maston and son Noval have returned to their home in Fresno after spending the summer at this place.

Phone your news to 182.

Miss Blanche Gibson of Newark was home for a few days visit last week

Mrs. Rhode Emerson and little daughter have returned home after a visit with her mother at this place.

Mrs. L. A. Ensley came Tuesday from Chesterville and will spend the time with her mother Mrs. N. J McConnell while her husband Rev. Ensley goes to conference at Oberlin, Ohio

Rev. Jones has gone to conference

Mis. Mahola Slaughter and Mrs. Wm. Morford and daughter Lucy spent Monday the guests of Mrs. N. J. McConnell.

Mr John Garrett Jr., of Franklin Station spent Sunday with relatives in Wakatomika.

Miss Shirley McFarland of Trinway has been visiting Miss Rachael Smith

The delegates from here who attended the W. F. M. convention held at Utica last week eport most interesting meetings and heard some fine addresses fom four foreign missionaries. This society raised $1 15 this year.

Henry Marquand of Missouri and his brother John Marquand and wife of Kansas are the guests of their sister Mrs. Margaret Cox.

The Mr. Marquands were accompanied by their friend Mr. McAdams from Illinois They are old soldiers

Mr. and Mrs. Edwards of Newark spent Sunday with Mr. and Mrs. Henry Croy. Mrs. Edwards was Miss Rosa Croy before her marriage.

Prof. Russel Maston will go to Bakersville Sunday to begin his school work Monday.

Born to Rev. and Mrs. Jones of Trinway last Thursday August 30 a daughter.

Mrs. Jessie Walker spent a few days last week the guests of friends in Newark.

Miss Rachael Smith spent Labor day in Newark.

Mr. and Mrs. Monuel Cox have been visiting in Newark.

Miss Freda Hamilton is visiting relatives in this part of the country

Robert Dickerson went to Coshocton on business Tuesday.

Miss Emma Gilmore who has been suffering with typhoid fever is reported some better at this writing.

Paint Adds Value to Property

For every dollar's worth of paint—good paint—you put on your house, you add several dollars to its value, for the difference in price which property in good repair will bring over a shabby building is by no means measured by the actual cost of the improvement.

In this calculation we have not included the insurance feature—the saving of the property from decay.

Good paint looks well, protects well, lasts well.

There are many imitations of paint which do none of these things, yet cost as much or more than straight white lead and linseed oil, the best paint.

Fahnestock Pure White Lead

(Made by the Old Dutch Process)

is the acknowledged standard. See that it is used on your house.

NATIONAL LEAD & OIL CO. of PA.
Second Nat'l Bank Bldg., Pittsburgh, Pa.

For sale by all first class dealers.

NEW YORK FASHIONS

Pattern For Some Dainty Accessories Designed by Martha Dean—No. 6369

With the present vogue of the elbow sleeve and surplice front, a certain number of accessories in the form of chemisettes and undersleeves are necessary to complete happiness. These are not difficult to make and yet contribute so much daintiness to the feminine toilet that they more than repay the labor. The chemisette shown is broad enough across the front to accommodate any V neck, and is of very attractive design Dotted swiss is used in the one shown with valenciennes lace and tucking. Any fine white lawn or mull left from a summer gown may be utilized and a charming result be realized. A silk mull or thin silk or net may also be used. The simpler of the two sleeves has a plain foundation adorned with rows of narrow fulled lace and is very becoming and graceful. The second has a deep cuff of insertion and tucks with the new style puff over the elbow. This should be made of a sheer material which will endure tubbing or cleaning. These patterns are very simple and allow field for variation and originality. The pattern come in three sizes, small, medium and large, the medium size demanding one and one-fourth yards of thirty-six inch material.

DIRECTIONS FOR ORDERING

Send 10 cents to this office, give number of this pattern, No. 6369, and state size desired. It will then be sent to you by mail postpaid. Be sure to write *plainly* and always give full address. Several days must be allowed for delivery of pattern.

IN ORDERING CUT OUT AND USE THIS COUPON.

Pattern Department, Coshocton Daily Age.

Enclosed find 10 cents. Please send Pattern No..... Size.....

Name.....

City..... State.....

Street and No.....

Half-Sick

When your nerves are weak, when you are easily tired, when you feel all run down, then is the time you need a good strong tonic—Ayer's Sarsaparilla. Your doctor will tell you why it has such power over weak nerves, why it makes the blood rich, and why it gives courage and strength. Ask him if it is not just the medicine you need.

We have no secrets! We publish the formulas of all our medicines. J. C. Ayer Co., Lowell, Mass.

Longwill's

THE OLD FOUNTAIN BLOCK.

Fall Dress Goods

We have so many pretty things, good style in this line that we can not give you a full outline of them here. But when we say that we have doubled this important department with the newest, most stylish and best goods we could find in this line, should interest every prospective buyer.

Styles in Plaids at 25c to $2.00 per yard and the styles are of the more modest and tasty kind.

Plain cloths in all colors, in a wide range of qualities and kinds at 25c to $1.50 per yard.

In these you will find cloths suitable for the little girl for school or dress purposes; for the miss for separate Skirts and full Suits.

++++++++++

Flannelettes

For Fall Waists, Kimonas and the like. Some of the prettiest patterns and color effects you have ever seen in this popular fabric.

A large range at 10c the yard

And also a large assortment of the very best qualities made.

++++++++++

Outing Flannels

For Comforts, Gowns, etc. The 5c kinds in darks on up to the best made at 10c the yard.

October styles in Peerless patterns now.

Users of this pattern say they are the best they have ever used.

THE NEW STORE

414 MAIN ST.

F. H. LANDERMAN

Headquarters at Benj Coe's hardware store 341 Main street Both phones. Shop in rear.

Roofing, Spouting and Sheet Metal Work of All Kinds

A Stove that Pays for Itself

That's what the New Method Gas Range does. How? By saving you 25 per cent. of your gas bill.

The New Method Gas Range

Is made of key steel instead of cast iron. This steel being highly polished does away with all friction on the passage of the air and gas through the burner allowing a larger quantity of air to be taken up and mixed properly with the gas than can be in the thick, rough cast iron burners. The more air burned the less gas. Accurate tests made by gas experts in different parts of the country have shown an average of 25 per cent. less consumption of gas from the New Method, than from any other burner.

The steel plates in New Method Ranges are coated on both sides with enamel baked on so hard that it is not effected by heat or will not rust. Steel coated in this way will outwear cast iron and then they're the easiest to clean.

New method ranges are guaranteed for five years. Sold by

DONALDSON BROTHERS

Headquarters

for good flour (White Lily), feed of all kinds, salt (both rock and barrel), fertilizer, and all kinds of grain, both buying and selling.

Hanley Milling Company

FURNITURE FURNITURE FURNITURE FURNITURE

J. B. CALLAHAN

Furniture, Picture Framing and Undertaking

The only exclusive furniture dealer in the city.

FOR SALE!

House with all modern conveniences, well located. Price reasonable.

D. D. BOYD

J. E. FOSTER
Veterinarian
—BOTH PHONES

Criterion Restaurant
Open from 5 a. m. to 12 p. m.
SHEPPARD & MATHEWS,
Proprietors.

INSURANCE
Fire, Life, Accident, Health and General Insurance.
P. C. ROYER,
Selby Building.

CHAS. W. LOOS
REAL ESTATE
AND INSURANCE
444 1-2 Main Street
Cit. phone: Office No. 156; residence No. 60.

WHAT ALEX ROBERTS DOES
Gives you a first-class shave or hair cut; saves your hair from from coming out, and cures dandruff. All work is guaranteed
The only barber shop in the city where all tools are sterilized.
ALEX ROBERTS, Prop.
Cor. 5th and Main.
Under the Owl Clock.

If You Want to Buy or
. . . Exchange . . .
REAL ESTATE
It Will Pay You to See
G. W. BENDURE

Lane's Barber Shop
Everything clean and up-to-date.
Cor. Main and Third streets, Hager & Tumblin Building.

Thomas C. Roche George E. Roche
ROCHE & ROCHE
Lawyers
Hunt Building, Coshocton, O.
Bell Phone 99.

The Lear Grocery Co
Successors to
L. W. HALL & SON
Solicits your patronage. Prompt delivery of all orders.
THOS. LEAR, Mgr.
614 Main Street,
Both phones.

DR. H. W. LAUGHLIN
VETERINARY SURGEON
—Office at—
Wolfe's Undertaking Establishment.
Call Wolfe's residence, day or night on either phone.

The REFUGEES

By A. CONAN DOYLE,
Author of "The Return of Sherlock Holmes"

Copyright, 1893, by Harper & Brothers

He cut his horse with his whip, and the two galloped together round the curve. Next instant they were both down in one wild heap of tossing heads and struggling hoofs, De Catinat partly covered by his horse, and his comrade hurled twenty paces, where he lay silent and motionless in the center of the road.

M. de Vivonne had laid his ambuscade with discretion. With a closed carriage and a band of chosen ruffians he had left the palace a good half hour before the king's messengers. On reaching the branch road he had ordered the coachman to drive some little distance along it and had tethered all the horses to a fence under his charge. He had then stationed one of the band as a sentinel some distance up the main highway to flash a light when the two couriers were approaching. A stout cord had been fastened eighteen inches from the ground to the trunk of a wayside sapling, and on receiving the signal the other end was tied to a gatepost upon the farther side. The two cavaliers could not possibly see it, coming as it did at the very curve of the road, and as a consequence their horses fell heavily to the ground and brought them down with them. In an instant the dozen ruffians, who had lurked in the shadow of the trees, sprang out upon them, sword in hand, but there was no movement from either of their victims.

M. de Vivonne lit a lantern and flashed it upon the faces of the two unconscious men. "This is bad business, Major Despard," said he to the man next him. "I believe that they are both gone."

"Tut, tut! By my soul, men did not die like that when I was young!" answered the other, leaning forward his fierce, grizzled face into the light of the lantern. "Pass your rapier under the third rib of the horses, De la Touche. They will never be fit to set hoof to ground again."

Two sobbing gasps and the thud of their straining necks falling back to earth told that the two steeds had come to the end of their troubles.

"Where is Achille Latour?" asked De Vivonne. "He has studied medicine at Montpellier."

"Here I am, your excellency. It is not for me to boast, but I am as handy a man with a lancet as with a rapier. Which would you have me look to?"

"This one in the road."

The trooper bent over Amos Green. "He is not long for this world," said

The dozen ruffians, who had lurked in the shadow of the trees, sprang out.

he. "Methinks that it were well for me to pass my dagger through his throat."

"Not for your life!" cried the leader. "If he die without wound, they cannot lay it to our charge. Turn now to the other."

The man bent over De Catinat and placed his hand upon his heart. As he did so the soldier heaved a long sigh, opened his eyes and gazed about him with the face of one who knows neither where he is nor how he came there. De Vivonne, who had drawn his hat down over his eyes and muffled the lower part of his face in his mantle, took out his flask and poured a little of the contents down the injured man's throat. In an instant a dash of color had come back into the guardsman's bloodless cheeks and the light of memory into his eyes. He struggled up on to his feet and strove furiously to push away those who held him. But his head still swam, and he could scarce hold himself erect.

"I must to Paris," he gasped. "I must to Paris. It is the king's mission. You stop me at your peril."

"He has no hurt save a scratch," said the ex-doctor.

"Then hold him fast. And first carry the dying man to the carriage."

The lantern threw but a small ring of yellow light; so that when it had been carried over to De Catinat Amos Green was left lying in the shadow. Now they brought the light back to where the young man lay. But there was no sign of him. He was gone.

De Vivonne caught the false doctor by the throat and, hurling him down, would have choked him upon the spot had the others not dragged them apart.

"You lying dog!" he cried. "Is this your skill? The man has fled, and we are ruined!"

"He has done it in his death struggle!" gasped the other hoarsely. "He cannot be far off."

"That is true. He cannot be far off," cried De Vivonne. "He has neither horse nor arms. You, Despard and Raymond de Caruac, guard the other, that he play us no trick. Do you, Latour, and you, Turberville, ride down the road and wait by the south gate. If he enter Paris at all he must come in that way. If you get him, tie him before you on your horse and bring him to the rendezvous. In any case, it matters little, for he is a stranger, this fellow, and only here by chance."

The two horsemen rode off in pursuit of the fugitive, and De Catinat, still struggling desperately to escape, was dragged down the St. Germain road and thrust into the carriage, which had waited at some distance while these incidents were being enacted. Three of the horsemen rode ahead, the coachman was curtly ordered to follow them, and De Vivonne, having dispatched one of the band with a note to his sister, followed after the coach with the remainder of his desperadoes.

The unfortunate guardsman had now entirely recovered his senses and found himself with a strap round his ankles and another round his wrists, a captive inside a moving prison which lumbered heavily along the country road. He had been stunned by the shock of his fall, and his leg was badly bruised by the weight of his horse. His mind, however, pained him more than his body. He sank his head into his pinioned hands and stamped madly with his feet, rocking himself to and fro in his despair. What a fool, a-treble fool, he had been! He, an old soldier, who had seen something of war, to walk with open eyes into such a trap!

But then came a return of that common sense which lies so very closely beneath the impetuosity of the Celt. The matter was done now, and he must see if it could not be mended. Amos Green had escaped. That was one grand point in his favor. And Amos Green had heard the king's message and realized its importance. It was true that he knew nothing of Paris, but surely a man who could pick his way at night through the forests of Maine would not be balked in finding so well known a house as that of the archbishop of Paris.

And then the thought of escape occurred to his mind. Might he not even now be in time perhaps to carry his own message? Who were these men who had seized him? And where were they taking him to? Full of curiosity, he peered out of the windows.

A horseman was riding close up on either side, but there was glass in front of the carriage, and through this he could gain some idea as to his whereabouts. The clouds had cleared now, and the moon was shining brightly, bathing the whole wide landscape in its shimmering light. To the right lay the open country, broad plains with clumps of woodland and the towers of castles pricking out from above the groves. On the left, but far away, lay the glimmer of Paris. They were leaving it rapidly behind. Whatever his destination, it was neither the capital nor Versailles. Then he began to count the chances of escape. His sword had been removed, and his pistols were still in the holsters beside his unfortunate horse. He was unarmed, then, even if he could free himself, and his captors were at least a dozen in number. There were three on ahead, riding abreast along the white moonlit road. Then there was one on each side, and he should judge by the clatter of hoofs that there could not be fewer than half a dozen behind. That would make exactly twelve, including the coachman—too many, surely, for an unarmed man to hope to battle. At the thought of the coachman he had glanced through the glass front at the broad back of the man, and he had suddenly in the glimmer of the carriage lamp observed something which struck him with horror.

The man was evidently desperately wounded. It was strange indeed that he could still sit there and flick his whip with so terrible an injury. In the back of his great red coat just under the left shoulder blade, was a gash in the cloth where some weapon had passed, and all round was a wide patch of dark scarlet which told its own tale. Nor was this all. As he raised his whip the moonlight shone upon his hand, and De Catinat saw, with a shudder, that it also was splashed and clogged with blood. The guardsman craned his neck to catch a glimpse of the man's face, but his broad brimmed hat was drawn low, and the high collar of his driving coat was raised, so that his features were in the shadow.

And now they had come to a spot where the main road ran onward, but a smaller side track wound away down the steep slope of a hill, and so in the direction of the Seine. The advance guard had kept to the main road and the two horsemen on either side were trotting in the same direction when, to De Catinat's amazement, the carriage suddenly swerved to one side and in an instant plunged down the steep incline, the two stout horses galloping at their topmost speed, the coachman standing up and lashing furiously at them and the clumsy old vehicle bounding along in a way which threw him backward and forward from one seat to the other. Behind him he could hear a shout of consternation from the escort and then the rush of galloping hoofs. Fast as the coach went, its pursuers went faster still. The rattle of their hoofs was at the very back, and suddenly at one of the windows there came into view the red, distended nostrils of a horse. Slowly it drew forward, the muzzle, the eye, the ears, the mane, coming into sight as the rider still gained, and then above them the fierce face of Despard and the gleam of a brass pistol.

To be Continued

Splendid Record Of Rev. Dillin

Last week closed the fifth year of Rev. I. B. Dillin's work with the Christian Union church of this city.

During this time there have been more than 500 conversions at meetings held at the Coshocton church and about 250 persons have been received into the church The last year has been a very prosperous year There have been about 100 conversions and about 50 have united with the church. In these five years Rev. Dillin has done much outside work with other churches. Meetings held by him outside of Coshocton have resulted in more than 300 conversions and more han 200 additions to Christian Union. During this time he has succeeded in erecting the commodous new church building, corner of Pine street and Brower avenue, and has raised more money for missions and other reasons than any other Christian Union minister.

Rev. Dillin says he believes his success has been brought about because he has worked on Apostolic lines and preached the plain gospel; and his fearlessness in denouncing sin of every kind, no matter where it existed and holding up Jesus Christ as the only remedy for sin and hope for the sinner

Rev. Dillin has been offered some of the best churches in Christian Union, but has chosen to remain with the Coshocton church another year, having received the unanimous vote of the church.

Next Sunday he expects to preach special rally sermons both morning and evening and there will be special rally songs by Miss Lillian Dillin and others. All are cordially invited.

KILLS CATARRHAL GERMS

Hyomei's Healing Air Reaches Every Part of Nose, Throat and Lungs.

Hyomei is the only scientific and thorough way to cure catarrh. Stomach dosing does not reach the catarrhal germs in the air passages and cannot possibly drive them from the system. By breathing air medicated with Hyomei the germs in the nose, throat and lungs are killed and all traces of catarrhal poison are effectually driven out.

Some people may think that Hyomei is simply for catarrh of the head and throat, but it is equally effective in catarrh of the stomach, liver or kidneys. The catarrhal germs are in the mucous membrane and Hyomei not only kills the germs in the air passages, but enters the blood with the oxygen, thus killing the germs in the blood and freeing the whole system from catarrh

Hyomei is sold by C. E. Anderson under an absolute guarantee to refund the money unless it cures. A complete outfit costs but $1.00, extra bottles 50c.

A guarantee like this is stronger proof of merit than any claim that can be made in an advertisement C. E. Anderson would not give his personal guarantee in this manner unless he had perfect confidence in the value of Hyomei.

Danger to Autos

Editor Age—If some of these automobilists are not careful some young girl on a bicycle will run into them some evening and smash their motor. At least that is what one is to infer from reading item printed in another paper last night concerning the collision between Miss Minnie Banks and T. H. Wheeler's machine. As I was an eye witness, the facts of the case are these: It was about 7.30 p. m., just dusk, and on Locust street close to Second. She had just mounted her wheel at the curb and started to ride when Mr. Wheeler came along at about a 20 mile an hour speed in his machine. He turned toward the young lady, never blowing his horn, and made a sudden turn in toward her, doing it evidently to avoid bumps in the road that most drivers try to avoid. He struck her, knocked her off the bike, demolished the front wheel and bent the forks. It was fully 75 feet before he could stop. He did not offer to replace the machine, although he did offer to take her home. The young lady is still in bed and is worse hurt than she herself first thought. But automobilists should get off the streets or some one will walk into them some day and perhaps seriously damage the machine, if they happened to be walking fast. U. S. Grant

If all dyspepsia sufferers knew what Dr. Shoop's Restorative would do for them Dyspepsia would practically be a disease of the past. Dr. Shoop's Restorative reaches stomach troubles by its dicet tonic action upon the inside nerves- the true stomach nerves. Stomach distress or waknsss fullness, bloating, belching etc. Call for the Restorative. We recommend and sell Dr. Shoop's Restorative. C E. Anderson.

Phone your news to 182.

Saturday Special

Match Sale
2400 Matches 8c

Match it if you can—2,400 Best Parlor Matches only 8c—placed on sale Saturday morning. I limit the amount to each customer. Don't fail to take advantage of this sale.

Miscellaneous

Men's Cotton Sox pair..... 5c
Boys and Misses Heavy School Hose... ... .10c
Slate Sponges... ... .1c
Large Slates 5c
Galvanized Pails..... ... ..10c
Best Tin Cans, dozen.....40c
1 pt. Mason Ball Jars, doz. 45c
1 qt. Mason Ball Jars, doz..48c
2 qt. Mason Ball Jars. doz. 59c
2 pkgs. Sealing Wax 5c
Best Can Rubbers, doz.....5c
Baby Go-Carts... ... .25c
Best Pearl Buttons, doz....5c
Best 3 tie Brooms... .....17c

Lace Curtains

Don't forget to see me before buying your fall wants in Lace Curtains. I surely will save you money. large stock to select from; newest patterns and latest weaves at lowest prices.

43, 50, 55, 69, 75, 87 to $3 pair

Just Returned From New York

I have plenty of bargains for all; never before could I show you such an immense stock of imported China. It will do you good to see my full line.

Drop in and look around.

Always big values to be found

—AT THE—

New York Racket Store
J. B. RENFREW, Prop.

This Furnace Radiates Comfort Throughout the House—Does Not Throw Off Its HEAT in the Cellar

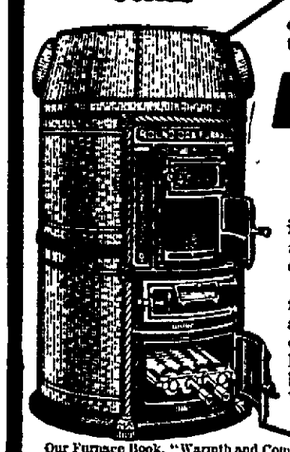

A given amount produces a given amount of heat.

If some of that heat is lost in the cellar and some of it goes up the chimney there is not much left to heat the rooms. The

Round Oak Furnace

is so constructed that *all the heat generated is sent into the house.* This means not only *more heat* but *less fuel.*

The Round Oak Furnace being air-tight may be regulated to burn *uniformly* at any speed and makes possible still greater economy. It takes less fuel to keep a house warm than to heat it after it has become chilled.

We will furnish you a heating plan, free of charge, made by an expert if you will send us a sketch giving dimensions and all details.

Our Furnace Book, "Warmth and Comfort" will interest every one who has a heating problem. It gives valuable information on furnaces and how to run them. Will mail you a copy free upon request.

Estate of P. D. BECKWITH, Dowagiac, Michigan.
For sale in Coshocton by E. R. REED

A COMPLETE SUPPLY OF
School Books and School Supplies
at
C. E. Anderson's Drug, Book and Wall Paper Store
404 MAIN STREET

Money Saved by Dealing with the
Guenther Paint and Hardware Store

Some of the things we handle:

The only genuine Sun Proof Paint in the city. Not a cheap article but a high grade paint which retails at $1.50 per gallon.

The celebrated Ivoroid Paint at $1.20 per gallon.

Three separate lines or makes of Varnishes to select from, including the "61 Floor Varnish," you hear so much about, also "Nuweave" the modern finish which will make your old Furniture look new with one application. Special price on Bronze Finders.

Ladders from 10 to 48 feet long.

Three and Four passenger Lawn Swings which will be delivered and set up without any extra charge.

Don't forget the place—Corner Fifth and Walnut Streets, opposite Panhandle Freight Depot.

NO USE READING THIS

Unless you have children—if you have they will soon want school shoes—when they do bring them here.

We are sure to fit them, sure to give them solid comfort and lasting service, sure to save the pocketbook.

Here are truly honest values in Children's Footwear. The styles are right, quality unquestioned. There's no possibility of disappointment—so come with confidence.

School Shoes—$1, $1.25, $1.50, $1.75 and $2.

Bring the children to us.

BRENDEL BROTHERS.
Fitters of Feet, Cash and One Price

—AND—
Royal Garden Tea
The best and cheapest drinks that money can buy.

Half Gallon Mason Jars.....60c
Quart Mason Jars. 50c
Pint Mason Jars. 40c

Fruit, Vegetables and Groceries cheaper than ever.

S. F. TIMMONS & CO.

Annual I. O. O. F. Excursion to Buckeye Lake, Wedn'sd'y, Sept. 12

Ideal place for a day's outing.
Lake 9 miles long,
2 miles wide.
Best trip of the year. Don't miss it.

ALL POPULAR AMUSEMENTS
Roller Coaster, Skating, Dancing, Bowling, Bathing, Boating
Gasoline Launches for trips all over the Lake

—Fare for the round trip—
adults $1.00; children, 9 to 12, 60c.
Trains leave Coshocton at
6:30 and 6:45 a. m.

NewspaperARCHIVE®

COSHOCTON DAILY AGE

Founded 1825.

Published Every Evening except Sunday by
THE AGE PUBLISHING COMPANY
Coshocton, Ohio.

Entered at the Postoffice at Coshocton, Ohio, as Second Class Matter.

MEMBER OF OHIO SELECT LIST

AGE ADVERTISING BUREAUS
Frank Tomes, 116 Nassau Street, New York City.
C. W. Wallis, 311 Boyce Bldg., Chicago.

AGE SUBSCRIPTION RATES

By Mail, 25 cents the month; 100 days $1.00; $3 the year, payable in advance. Paper discontinued when time expires without exception.

By Carrier, 10 cents the week delivered to any part of Coshocton or suburbs.

Subscribers will greatly facilitate the delivery of The Age by immediately reporting any irregularity to the circulation department.

AGE NEWS STANDS

Anderson's Drug and Book store
F. F. Smith's News Stand
Greek-American Candy store.
Shrigley's Smoke House
Union News Co.
Park View Billiard Hall.

BOTH TELEPHONES No. 182.

WAYNE FOR SMYSER

While The Republican does not care to enter into the discussion as to who was or who was not the author of the prediction that appeared in the Columbus Sun, sent by the Wooster correspondent, to the effect that Wayne county would go 600 for Smyser according to the prediction of local Democrats or a local Democrat, we have only to say that the gentleman who made the prediction in the article was voicing, in a very modest and moderate way, the general opinion of Democrats all over the county who are in line with the trend of political events. There is only one fault to find with the prediction and that is that from a Democratic standpoint it seems to be an extremely low one. Democrats all over the county who have been interviewed by The Republican as to the probable size of Smyser's majority and we have taken especial pains to inquire about it, have been nearly unanimous in the opinion that the Wooster congressman's majority would be as large as it was two years ago when it exceeded Roosevelt's vote by four hundred. As to the other counties The Republican is of course uninformed except that all words in regard to Smyser's chances have been highly encouraging. Old Wayne however, is going to cast its vote with no uncertain sound, and it is going to be as much as 600 for Smyser, and we have the word of some very prominent Democrats to the effect that it is apt to be almost a thousand more than that.—Wooster Republican

Scissorinctums

Reciprocity.

We will not mind putting dates upon our tin cans if London will agree to put dates on Punch's jokes.—Chicago Inter Ocean.

Our Congressmen Outclassed

One princely family of Germany, having the franking privilege, sent through the mails the material for a stone house.—Philadelphia Ledger

Received an Ultimatum.

Later advices from Constantinople announce that the sultan is only demoralized. He probably caught the infection from his treasury department.—Cincinnati Enquirer.

Sage of The Age

Coshocton fair next!

Were you at the state fair?

Grapes are on the market—sour ones as well as sweet, doubtless.

The business men find standing shoulder to shoulder the very best policy.

My, what a lot of Republican oratory is going to waste just before the convention.

If noise always brings a storm, it is likely to rain when the spellbinders get started at Bedford Saturday.

The farmer's like The Age because it is the only paper they get that gives the markets by wire every day.

Gems In Verse

Spring.

Spring!—sassy, frolickin', tormentin' thing!
Ain't she th' durndest ever ye see,
Makin' a fool out an ol' one like me?
I vow, ef I ain't a-tryin' to sing!
Ever see anything like her—spring?

Spring!—foolish, frivolous, dancin' thing!
Ain't she th' daisy of all creation?
A-stirrin' our blood till we act like tarnation
'Ith her birds an' her music an' blossoming;
Never seen nothin' to beat her—spring.

Spring!—jolly, tant'lizin', tomfool thing!
She makes me feel like I'm young agen,
'Ith my rheumatiz gone—a prince 'mong men—
Prancin' along a hayin' my fling!
Ain't she th' very old beatenest—spring?
—Grace G. Bostwick in Lippincott's Magazine for April.

President Hill's Defi.

St. Paul, Minn., Sept. 7.—James J. Hill, president of the Great Northern, has defied the authority of the state railroad and warehouse commission to subpoena him as a witness before that body. The subpoena cited Mr. Hill to appear before the commission Sept. 18 and give evidence in the case of the citizens of Hastings against the Chicago, Milwaukee & St. Paul road, which road carries coal for the Great Northern and the Northern Pacific between the Twin Cities and Hastings.

Balloonist Killed.

Oskaloosa, Kan., Sept. 7. — In full view of a crowd of 2,000 spectators at the Jefferson county fair here Jerry Turner, an inexperienced balloonist, fell 200 feet from a trapeze suspended from a parachute and was instantly killed.

EVENING SMILE

Not Exactly.

"He hasn't much tact, has he?"
"Tact? Why, that fellow wouldn't pay a compliment without demanding a receipt."—Philadelphia Press.

SIRES AND SONS.

Sir Henry Campbell-Bannerman has twice been within an ace of becoming speaker of the house of commons.

William J. Bryan is one year, four months and twenty-two days younger than President Roosevelt. He was thirty-eight when he first ran for president.

Admiral George Dewey has been elected honorary general of the Order of Founders and Patriots of America to fill the vacancy caused by the death of Robert B. Roosevelt.

T. S. Hawkins, a noted Hollister (Cal.) banker, will begin at once the building of the Hazel Hawkins Memorial hospital in that city as a memorial to his little granddaughter Hazel.

Sir Douglas Fox, who has been commissioned to prepare the new plans for the long talked of channel tunnel, is regarded by the members of his profession as one of the greatest engineers of modern times.

Eben Messerve, a veteran of the Crimean war, has just celebrated his seventy-third birthday at Milford, N. H. He has as one of his most appreciated possessions a gold medal presented to him for his bravery at Sevastopol.

Baron Kruopensky is the newly appointed counselor of the Russian embassy at Washington. The position to which Baron Kruopensky has been appointed has not hitherto existed. It ranks next to that of ambassador.

Claus Spreckels will risk no more earthquakes in San Francisco. He has purchased the white marble mansion of Isaac Stern at 578 Fifth avenue, New York, and will become a permanent resident. The Pacific sugar king will be right in the millionaire colony.

Dr. John C. Bowker of Lawrence, Mass., is perhaps one of the greatest of American travelers. He has carefully studied more than seventy countries on all continents of the globe and is familiar with seven languages, has taken more than eighty steamships to traverse all the oceans and has lived in more than 700 hotels.

Collision In St. Clair River.

Detroit, Mich., Sept. 7.—The steamer Milwaukee of Western line collided with the steamer Nelson Mills on St. Clair river, near St. Clair. The Mills sank immediately and it is reported three of her crew were drowned. The Milwaukee is a modern steel freighter, while the Mills is an old type of wooden craft.

WOMEN HURT IN RUNAWAY

Mrs. Tubbs One of Victims Of Frightened Horse.

Mrs. Christina Tubbs and her daughter-in-law, Mrs. William Tubbs with her baby, spent Thursday with friends in the country north of Canal Lewisville. In the evening they were returning home to this city, and the horse became frightened and ran away. The animal reared and plunged and upset the buggy, throwing all the occupants to the ground. Mrs. Christina Tubbs suffered a dislocated thumb, and Mrs. Will Tubbs was badly bruised. The baby escaped uninjured. Mr. Hamilton, a farmer who lived nearby caught the horse, and brought the ladies to the city in his own buggy. The buggy which they were riding in was badly broken when it upset. Dr. Beall set the dislocated thumb

TO CHICAGO

Fugitive Bank President Says He Is Willing to Return.

Chicago, Sept. 7.—Assistant State's Attorney Barbour received a message from Assistant State's Attorney Olson at Tangier, requesting that the authorities at Washington permit Stensland to return without waiting for the arrival of legal documents. The prisoner was said to be willing and anxious to return at once to Chicago.

Discuss Separation Law.

Paris, Sept. 7.—It is understood that the French bishops and archbishops, assembled to devise means to meet the separation of church and state law without violating the laws of the church, sought to discover a method of providing funds to supply the deficiencies caused by the withdrawal of the budget for the department of public worship. The prelates are said to have decided that each diocese shall in future organize its resources according to circumstances. It was said the prelates will not make any proposals for maintaining the status quo until December, when the separation law goes into full force.

Phone your news to 182.

Policy-Holders' Meeting.

New York, Sept. 7.—At the meeting of the international policy-holders committee at the Waldorf-Astoria, at which Richard Olney presided, the letter recently written by Bishop McCabe to Alton B. Parker was discussed and resolutions were adopted relieving the bishop from further service on the committee. The proceedings were held behind closed doors. It was stated that the committee agreed upon the directors of the New York Life as well as those of the Mutual, but no names are to be made public until the tickets are filed with the superintendent of insurance on Sept. 18.

Locomotives For Canal.

Washington, Sept. 7.—The isthmian canal commission opened bids for the purchase of 40 locomotives. There were three bidders, the lowest being the Baldwin locomotive works of Philadelphia, whose bid was $11,465 each, or a total of $458,600. The other bidders were the American Locomotive company of New York and the Lima Locomotive and Machine company of Lima, O. The contract will be awarded to the Baldwin company.

INDIGESTION
Can Be Permanently Cured.

For more than thirty years the Jackson's Remedies have been used with never failing results. These remedies are from the formulas of A. L. Jackson A. M., M. D. who graduated from the Columbus Medical College in 1873, with the highest honors, having the highest grades of any in his class. Dr Jackson has been using what is now known as Dr. Jackson's Digestive and Liver Powders in his private practice for more than 33 years, with more than usual success.

DR. JACKSON'S DIGESTIVE AND LIVER POWDERS

cures Indigestion, and all attending ills such as rheumatism, Bright's disease, heartburn, bloating, constipation, catarrh, kidney disorders. For nearly 95 per cent of all human ills are caused directly by Indigestion Persons must have good blood in order to have good health, and to have good blood it must come from good nutritious food, and the food must be properly digested and not allowed to ferment in the stomach and form sour games. Dr. Jackson's Digestive and Liver Powders contain every ingredient for the weak digestive organs in proper proportions, and being in powder form they dissolve as soon as they reach the stomach, and do the work immediately, and you get instant relief. These packages are in bulk form and the patient can take a sufficient dose to digest a hearty meal at less than a penny a dose.

Two Thousand Patients.

in Muskingum county, Ohio have taken Dr. Jackson's Digestive and Liver Powders and have been cured of indigestion and all attending ills.

On sale by all druggists or sent direct. Price 50 cents and one dollar.

If you want medical advice free, write to A. L. Jackson, A. M. M. D., President of the
JACKSON MEDICINE COMPANY, Zanesville, Ohio.

COURT HOUSE

In probate court L. D. Schott was appointed administrator of the estate of the late Wm. Norris.

In common pleas court the sheriff has returned the summons in the case of Florence Wisenburg vs Lower and Schlarb.

Treasurer Clark has filed his bond for $75,000, as he succeeds himself in the office this week. Before the county depositary law went into effect his bond was for $150,000.

Judicial Delegation Is Named

Hon. James Glenn, Coshocton county's candidate for the nomination of common pleas judge today made public the list of delegates and alternates to the convention to be held at Orrville, Sept. 29, as follows:

Delegates.

Hon. E. L. Lybarger, Hon. Geo. A. Hay, Hon. C. B. McCov, W. M. Smith, Seth M. Snyder, Harry Hunt, E. C. DeHart, Hamilton Browning, Levi Williams, W. A. Himebaugh, John M. Compton, Lewis McClain, Lloyd N. Staats, Wm. H. Wilson, David Davis, Rollo Bornes, N. S. McClure, R. C. Snyder, M. A. McConnell.

Alternates:

Chas. H. Geidel, M. T. Moorhead, R. A. McClure, Rev. McCrea, Wilbur F. Park, James Douglass, John Burris, John M. Lawyer, David Lawson, James Henderson, Joseph Beal, Ira Stewe, J. J. Rose, A. L. Fouts, Jay Triego, Mr. Garrison, John F. Funk, Edward Norman, Walter Everhart.

TRAIN AND TRACK.

Chile was the first South American state to build railways, of which it now has nearly 3,000 miles.

A bill has been passed sanctioning the construction of 5,000 miles of railways in Canada, forming twenty-two branch railways to the Grand Trunk Pacific system.

The London and Northwestern claims to be the "biggest joint stock corporation in the world." Its authorized capital amounts to £122,700,000, producing an annual revenue of £14,750,000.

The Westinghouse Brake company has recently perfected an improved triple valve, by means of which a more nearly simultaneous action of the brakes throughout a train is obtained in either emergency or ordinary conditions of working.

HURLED BY A FAST FREIGHT

Panhandle Employe Seriously Hurt Early Friday.

Levi Haines, a man of perhaps 35 years, was hit by a fast east bound freight near Gnadenhutten at 5:30 Friday morning. Haines is employed with an extra gang of a section on the Panhandle railroad near that village, and was at his work when the train hit him

His fellow workmen carried him to his home in Gnadenhutten and Dr. Hughes of Dennison was called. The yard engine was chartered to take the doctor to the injured man.

Dr. Hughes found Haines' hip badly dislocated and terribly bruised, but no bones broken. Unless internal injuries develop he will get along all right in a few weeks.

Mr Haines is a married man, and has a large family.

As a dressing for sores, bruises and burns Chamberlain's Salve is all that can be desired. It is soothing and healing in its effect. It allays the pain of a burn almost instantly. This salve is also a certain cure for chapped hands and diseases of the skin. Price 25 cents. For sale by C. E. Anderson Drug and Book Store, Coshocton, and C. M. Ferguson, Roscoe.

HAVE YOU SENT YOUR DOLLAR?

TO REPUBLICANS:

We are anxious to have every Republican in close touch and working in harmony with the Republican National Congressional Committee in favor of the election of a Republican Congress.

The Congressional campaign must be based on the administrative and legislative record of the party, and, that being so, Theodore Roosevelt's personality must be a central figure and his achievements a central thought in the campaign.

We desire to maintain the work of this campaign with popular subscriptions of One Dollar each from Republicans. To each subscriber we will send the Republican National Campaign Text Book and all documents issued by the Committee.

Help us achieve a great victory.

JAMES S. SHERMAN, Chairman.
P. O. Box 2063, New York.

REPUBLICAN TICKET

For Congress
MARTIN L. SMYSER

For Circuit Judge
E. S. SOUERS
Of Tuscarawas

For Prosecuting Attorney
LEVI WILLIAMS

For Recorder
J. W. MAGRUDER

For Commissioner
JOHN E. ARONHALT

For Infirmary Director
H. L. MOORE

For Surveyor
GEORGE E. BAUMGARDNER

For Coroner
DR. T. W. LEAR

Call For Judicial Convention

The Republicans of Wayne, Holmes and Coshocton counties are requested to meet in delegate convention at Orville, in the county of Wayne, on Thursday, September 20, 1906, at one o'clock p. m., to place in nomination a candidate for judge of the court of common pleas for the third sub-division of the 6th judicial district of Ohio.

The apportionment of delegates shall be one delegate for each 200 votes cast for Theodore Roosevelt in 1904.

Wayne county is requested to select 21 delegates and 21 alternates, Holmes, 7 delegates and 7 alternates, Coshocton 19 delegates and 19 alternates.

Said delegates shall be selected at such time and in such manner as the judicial committeemen of the several counties may direct.

Republican Judicial Committee of the third sub-division of the sixth judicial district.

W. A. Himebaugh, Chairman.
C. V. Edwards, Secretary.

Odd Fellows Ready For Outing

The committee in charge of the big excursion which the I. O. O. F. is to run to Buckeye Lake next Wednesday held a meeting last night to complete the arrangements. Enough cars have been provided to take care of the crowd comfortably and it is anticipated that a large number of people will take advantage of the opportunity to visit the lake.

New Position.

Arthur Myers has accepted a position in the Criterion restaurant.

A CRITICAL PERIOD

INTELLIGENT WOMEN PREPARE

Dangers and Pain of This Critical Period Avoided by the Use of Lydia E. Pinkham's Vegetable Compound.

How many women realize that the most critical period in a woman's existence is the change of life, and that the anxiety felt by women as this time draws near is not without reason?

If her system is in a deranged condition, or she is predisposed to apoplexy or congestion of any organ, it is at this time likely to become active and, with a host of nervous irritations, make life a burden.

At this time, also, cancers and tumors are more liable to begin their destructive work. Such warning symptoms as a sense of suffocation, hot flashes, dizziness, headache, dread of impending evil, sounds in the ears, timidity, palpitation of the heart, sparks before the eyes, irregularities, constipation, variable appetite, weakness and inquietude are promptly heeded by intelligent women who are approaching the period of life when woman's great change may be expected.

We believe Lydia E. Pinkham's Vegetable Compound is the world's greatest remedy for women at this trying period.

Lydia E. Pinkham's Vegetable Compound invigorates and strengthens the female organism, and builds up the weakened nervous system as no other medicine can.

Mrs. A. E. G. Hyland, of Chestertown, Md., in a letter to Mrs. Pinkham, says:

Dear Mrs. Pinkham:—

"I had been suffering with a displacement for years and was passing through the change of life. I had a good deal of soreness, dizzy spells, headaches, and was very nervous. I wrote you for advice and commenced treatment with Lydia E. Pinkham's Vegetable Compound as you directed, and I am happy to say that all those distressing symptoms left me, and I have passed safely through the change of life a well woman."

For special advice regarding this important period women are invited to write to Mrs. Pinkham, Lynn, Mass She is daughter-in-law of Lydia E. Pinkham and for twenty-five years has been advising sick women free of charge. Her advice is free and always helpful to ailing women.

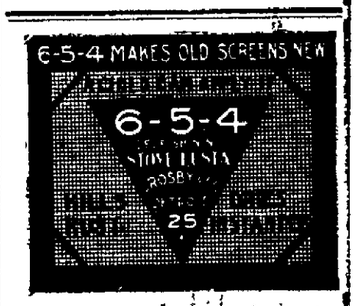

"If your dealer has'nt it Coshocton Hardware Co. have."

THE Sniff Of Autumn Is In The Air

Autumn, with its whistling winds and frosty mornings will soon admonish us that a new season is near.

The Fall Clothing Question

Is now an all important matter for consideration and we take great pleasure in cordially inviting every man, boy or parent who will have clothing to buy during the coming season, to call on us for the purpose of looking at and examining the new Clothing, Hats and Haberdashery we are now showing.

To Show Our New Styles Affords Us Great Satisfaction

All Things Are Ready--Come

Senter & Leavengood

GRAY-BLOCK

NewspaperARCHIVE® NewspaperARCHIVE®

NATURE SPARES

The Stricken Rose From Grief.

What a fortunate provision of nature it is, that deprives the rose of mental suffering; for how poignant would be its grief to discover, in the height of its blooming glory, that a canker fed at its heart, and that its beauty and fragrance were doomed forever. Nature always spares the suffering; she is a veritable store-house of pleasing rewards, for those who seek her aid. In the years gone by falling hair and grayness have cast a gloom over the lives of thousands of young women, but thanks to the investigations of scientists the true cause of hair destruction is now known to be a germ or parasite that burrows into the hair follicles. Newbro's Herpicide absolutely destroys this germ, thus permitting the hair to grow as nature intended. Sold by leading druggists. Send 10c. in stamps for sample to The Herpicide Co., Detroit, Mich.

C. E. Anderson, Special Agent.

Phone your news to 182.

The Park Grocery

Carries at all times a full line of Staple and Fancy Groceries. We also have Fancy Timothy Seed, Mason's Fruit Jars and Extra Good Tin Cans. Give us a call. : : : :

The Park Grocery

The Central Grocery Co.

W. A. Smith D. A. Betts

The Coshocton News Co.
BOTH PHONES

Not Surpassed

Barrington Hall Coffee, 35c.
Central Famous ... .35c
Central Special ... .20c
Purity Blend 16c
Beech Nut Beef 25c
Fresh Peanut Butter 20c

You want the best, we have it. We know where to try to get it.

If you try our goods you will come again.

Do you chew scrap tobacco? We sell all of them 6 for 25c.

Fruits and vegetables our specialties.

The Central Grocery Co.

SNYDER'S SATURDAY MARKET

Everything clean, modern and fresh.
Spring Chickens, alive or dressed on short notice
Fresh Crisp Celery
Jersey Sweet Potatoes
Baltimore Sweet Potatoes
Watermelons on ice
Tip Top Canteloupes
Bartlett Pears
Elberta Peaches
Pure Fresh Peanut Butter in bulk.
Mammoth Queen Olives in bulk
Sweet Juicy Oranges
Bananas and Lemons
Extra large Mess Mackerel, about 2 lb average for Sunday breakfast
Best of all try a cup of our famous 20c Coffee and your meal will be complete.
If its good to eat—we have it.

THE SNYDER GROCERY CO.

Both phones 21. 223 W. Main

Phone your news to 182.

OF INTEREST TO WOMEN

Society

The Calendar.

Today—Autumn Tea this evening given by district five of the Presbyterian church at the home of Mrs. George Richie.

The Woman's Foreign Missionary society of Grace church meets at the church.

The Mary Reed Standard Bearers meet with Miss Weisser.

The Holloway Missionary society meets with Miss Madge Hamilton.

The Woman's Missionary society of the Roscoe M. E. church meets with Mrs. Ashe.

Tomorrow—The Missions Band of the Church of Christ meets at the church in the afternoon.

* * *

In The Club World.

September is now well begun and before October rolls around the club world which has been lying dormant since June will have gathered itself together and begun its winter's work. The New Century club is the first of the group to resume its sessions and will hold its initial meeting for the year next Monday evening with Miss Sadie Smith, the calendar states that Miss Glover is to be the hostess at that time but as she has left the city Miss Smith will take her place. Next Friday evening the Home Study Circle meets with Mrs. James R. Johnson. That same day the Woman's club holds its first meeting for the year with its president, Mrs. Rose Heskett Ward. Sept. 25 the Woman's Musical Club begins its delightful series of programs (the first meeting will be held in Grace church at 2:30 p. m. and all the rest at the library at 7 15 p. m.) and Monday October 1 the Chautauqua Circle meets with its president, Miss Kate McClure. The year books outlining the work to be taken up have been distributed in nearly every instance and the study will be taken up with renewed activity after the summer's rest.

* * *

With Mr. and Mrs. McDonald

Prof. and Mrs. Richer have taken rooms at the home of Mr. and Mrs. McDonald on Walnut street.

* * *

Wranglers to Meet.

The Wranglers will hold a business session Tuesday evening at the club room of the Carnegie library.

* * *

Carey Missionary Society.

The Carey Missionary society met Thursday evening with Miss Olney of South Seventh street. Miss Agnes Crawford read an article on Home Missionary Work and Miss Brooke one on the work in Japan. Mrs. M. D. Custer read a letter from Miss Alice Finlay after which the society adjourned to meet next with Mrs. Howard Robinson.

* * *

Social Well Attended.

The "foot social" which was given at Grace church Thursday afternoon and evening was attended by a large number of members of the congregation and was a great success both socially and financially. The little paper cases, just a foot long and destined to hold pennies, were brought in and while the exact amount is not yet known it is estimated that the amount collected will be about $100.

* * *

Missionary Meeting.

The Woman's Missionary society of the Presbyterian church held its September meeting Thursday afternoon at the church. An interesting program was given consisting of a letter from Miss Alice Finlay read by Mrs. M. D. Custer, a review of book on missionary work in Japan by Mrs. Denman and a solo by Mrs. Warner Hay.

At the business meeting which preceeded the program it was decided to hold the meetings at the homes of the members in the future instead of the church as has been done for some months; accordingly the next meeting will be held with Mrs. Shannon of East Chestnut street.

* * *

C. W. B. M. Meeting.

The annual election of officers was scheduled to take place at the regular meeting of the C. W. B. M. held Thursday evening with Mrs. Hutton but as several members were unable to be present it was postponed until the next meeting which will be held with Mrs. Johnston. The evening was devoted to an informal discussion of work in the mission field.

PERSONALS

Mrs. J. B. Leavengood who for the past three months has been visiting relatives in Lincoln, Neb., has returned home.

Mrs. H. C. Herbig with her daughter Miss Helen and grandson Gordon Herbig will arrive home tonight from Remsen, N. Y., where they have been visiting Mr. and Mrs. Phillip Wales.

Dr. and Mrs. Goodhart are home from a two weeks stay at Mt. Clemens and Magnetic Springs

Mrs. J. F. Meek and daughters Mary and Sara arrived home Thursday from an extended stay in Cambridge Springs.

J. W. Magruder of West Carlisle is in town today.

Miss Mary Miller and Miss Beulah Wilhelm are visiting friends in Canal Lewisville this week.

Mrs. E. P. Miller and two children, and Mrs. Henry Suntneimer and children are visiting friends at Pearl for a few days.

Mrs. George Leutzel and family left this afternoon for their new home at Newark, N. J.

Mr. and Mrs. James Robinson of Tiyria, are visiting at the home of Rev. Johnson.

The Modesty of Women

Naturally makes them shrink from the indelicate questions, the obnoxious examinations, and unpleasant local treatments, which some physicians consider essential in the treatment of diseases of women. Yet, if help can be had, it is better to submit to this ordeal than let the disease grow and spread. The trouble is that so often the woman undergoes all the annoyance and shame for nothing. Thousands of women who have been cured by Dr. Pierce's Favorite Prescription write in appreciation of the cure which dispenses with the examinations and local treatments. There is no other medicine so sure and safe for delicate women as "Favorite Prescription." It cures debilitating drains, irregularity and female weakness. It always helps. It almost always cures. It is strictly non-alcoholic, non-secret, all its ingredients being printed on its bottle-wrapper; contains no deleterious or habit-forming drugs, and every native medicinal root entering into its composition has the full endorsement of those most eminent in the several schools of medical practice. Some of these numerous and strongest of professional endorsements of its ingredients, will be found in a pamphlet wrapped around the bottle, also in a booklet mailed *free* on request, by Dr. R. V. Pierce, of Buffalo, N. Y. These professional endorsements should have far more weight than any amount of the ordinary lay, or non-professional testimonials.

The most intelligent women now-a-days *insist* on knowing what they take as medicine instead of opening their mouths like a lot of young birds and gulping down whatever is offered them. "Favorite Prescription" is of KNOWN COMPOSITION. It makes weak women strong and sick women well.

Dr. Pierce's Medical Adviser is sent *free* on receipt of stamps to pay expense of mailing *only*. Send to Dr. R. V. Pierce, Buffalo, N. Y., 21 one-cent stamps for paper-covered, or 31 stamps for cloth-bound.

If sick consult the Doctor, free of charge by letter. All such communications are held sacredly confidential.

Dr. Pierce's Pleasant Pellets invigorate and regulate stomach, liver and bowels.

Just What You Are Looking For

Money loaned you at once on Household Goods, Jewelry, Personal Property of all kinds, from $1.00 up, on weekly payments. Terms to suit you.

We write insurance of all kinds. It will pay you to see me before placing your risks.

If you want a home, or need money to build, see me.

List your property with me for quick results.

F. L. FUHR
Bell phone 224.
Opposite Age Publishing Co.

CHURCH AND CLERGY.

Old St. John's church, Portsmouth, N. H., will celebrate its one hundredth anniversary next year.

The Church Liberty league is the name of an organization composed of members of the Church of England, all of whom belong to the ritualistic high church party. Its object is the total separation of church and state.

Bishop Henry Y. Satterlee of Washington recently spent six weeks inspecting the English cathedrals with a view to adopting all that is good in them in the construction of the new Cathedral of St. Paul and St. Luke in Washington.

The Rev. Thomas Spurgeon maintains the same attitude toward the British Baptist union as his father. He is not a member of it and has recently declared his purpose to remain outside of it as long as the present state of matters continues.

GLEANINGS.

Switzerland has more postoffices in proportion to population than any other country.

The Roman police have cleared the city of soothsayers, who have been doing a flourishing business there for years.

The Kongo Free State has an area of 900,000 square miles and an estimated population of no less than 30,000,000.

Three American ladies touring Japan were arrested in Iyo province and released after their cameras were destroyed because they made photographs of Japanese ladies bathing at a public bathhouse.

THE METROPOLIS.

New York city beats creation in newspapers and periodicals, issuing 619 out of a grand world's total of 62,312.

Plans are drawn and contracts signed for the erection of over $75,000,000 worth of buildings on Manhattan Island in the next twelve months.

The New York department of health spent $65,000 in 1905 for nurses employed in the public schools and in tenement house work for the care of tuberculosis and other contagious diseases. An allowance of $55,000 has been made for the same purpose for the present year.

DAMES AND DAUGHTERS.

Mme. Albani has performed before royalty more frequently than any other actress or singer alive.

Miss Paulding, daughter of the late illustrious admiral, has for ten years conducted a trade school at Huntington, N. Y., and hundreds of children have been helped to learn trades.

The Baroness Burdett-Coutts' recent celebration of her ninety-second birthday recalls the fact that as Miss Angela Burdett-Coutts she was one of Queen Victoria's bridesmaids. Queen Victoria thirty-five years ago made her a baroness.

Mrs. W. H. Wilson of Nashville, Tenn., has learned the knack of making her cooking productions really artistic as well as appetizing. By means of tube and icing she accomplishes what other artists do by brush or pencil and has the distinction of making cooking an art.

It would be difficult to say who is the best woman shot in England, but certainly the Duchess of Bedford is hard to beat. Her grace, who is a very keen sportswoman, has brought down fifty-seven partridges with fifty-eight cartridges, a feat which many men would be proud to achieve.

New Jersey has a girl horse breaker in the person of Miss Winnenah von Ohl. Five years ago, when she was a slender girl of fifteen, she went to South Dakota, where she learned to ride broncbos. Returning to the east, she turned her newly gained skill to the training and breaking of horses, a work in which she has been most successful.

THE ROYAL BOX.

Queen Maud of Norway is an enthusiastic bicyclist and has ordered two new machines in London with which she will tour Norway.

"Girls, have you your fathers under your thumb, as my little Louischen has her father?" asked the kaiser in addressing the "girls of honor" at a recent reception in southern Germany.

Among the many other pastimes of King Edward is that of pigeon racing. He maintains a big loft of pigeons at Sandringham, where they are regularly and specially trained for long distance racing.

The king of Spain's full name is Alfonso Leon Fernando Maria Santiago Isidore Paschal Marcian. His mother decided on Alfonso, Santiago is the patron saint of Spain, Leon is adapted from the name of his godfather, Pope Leo; the plowman Isidore is the patron saint of Madrid, Paschal is the patron saint of the king's birthday, and Marcian is that of his christening day.

BUSINESS SENSE.

A business man should neither doze nor bulldoze.—Chicago News.

"In prosperity prepare for a change: in adversity hope for one." In either case advertising will make it a change for the better.—Buffalo News.

Paint fades. Fences rot. The roadside advertisement of two years ago is a disgrace to the concern whose name it bears. Advertising, if it is good for anything, is news. Who wants store news that was painted on a fence before the Russian war broke out?—Syracuse Post-Standard.

Does Your Stomach Bother You?

Dr. Shoop's Restorative Cures All Distressing Stomach Troubles Through the Inside Nerves.

Do You Feel Like This?

As you value your health and happiness don't neglect to care for the slightest stomach pain—don't let it go. At the first sign of distress use Dr. Shoop's Restorative and end all these troubles. These aches are signals—they are symptoms of coming disease—is it wise to ignore them? You who never eat a hearty meal without a sense of fullness followed by a period of lassitude or drowsiness—beware. Neglect these conditions and you surely invite distressing indigestion—you'll become a sallow, miserable dyspeptic. Do you experience any of these symptoms? — distress after eating, returning of food to mouth, gnawing at pit of stomach, rumbling of gas, belching of wind, loss of appetite, heartburn, headache, dizziness? If you suffer in any of these ways, your duty is clear — there is but one course open to you — strengthen the inside nerves—these special stomach nerves—shake off forever this evidence of disease. Put the digestive nerves in condition to act as nature intended they should. Don't drug, don't force—just give the inside nerves natural force, gentle tonic nature's help. Dr. Shoop's Restorative (Tablets or Liquid) should be taken to do this—it is the only prescription which builds up, or even attempts to restore the inside stomach nerves. Sold by

C. E. ANDERSON.

WATER WAY TALES

Send For The New D. & C. Annual Magazine.

The latest contribution to the literature of travel is the 250 page book issued by the D. & C. line. It contains three interesting stories entitled "After Many Years," "A Romance En Route" and "The Sunset Tyrst" beautifully illustrated with fine half-tones of scenes along the D. & C. coast line. Sent anywhere upon receipt of ten cents to prepay postage. Address,

D. & C. Navigation Co.,
tf 6 Wayne St., Detroit, Mich.

APPOINTMENT OF ADMINISTRATRIX

Estate of Robert Boyd.

Notice is hereby given that the undersigned has been appointed and qualified as administratrix of the estate of Robert Boyd, deceased, late of Coshocton County, Ohio.

Aug. 23, 1906. Margaret A. Boyd.

Aug. 24, 31 Sept 7 [illegible] September 18.

It's So Delicious

After a hearty meal there's nothing so delicious as "Frozen Taffy"—or on a warm day it just fills the bill. It's a frozen delicacy with the faintest flavor of maple. Sells the same as our other ice cream—25c the quart. :: :: :: ::

Kandy Kitchen

NEW WEATHER SCHEME

Experts Expect to Give Out Forecasts a Month Ahead.

GREAT ADVANCES IN METEOROLOGY

Observers of the Weather Claim That the Time May Come When Conditions For a Year In Advance Can Be Given—Extensive Work Planned In Atmospheric Research.

Professor Willis L. Moore's prediction, made a few nights ago in New York, that it will soon be possible to forecast weather a month ahead, is fully concurred in by weather scientists at Washington, says the New York Globe. They believe the next few years will witness most remarkable advances in all lines of meteorology.

In fact, the weather observers hold it not impossible that even greater accomplishments may be had than those predicted by Professor Moore and say the time may come when it will be possible to interpret the seasonal weather from year to year in advance.

Now forecasts are made for from thirty-six to forty-eight hours. The government has been thirty years in developing weather observations to forecast meteorological conditions for two days and nights ahead. In this work the United States has reached a higher perfection than any other country.

Present forecasts are based on observation of surface conditions over the entire country, Assistant Chief Williams of the weather bureau explained. Professor Moore and his lieutenants are now branching out into a new field. This is the exploration of the upper air or the atmosphere enveloping the earth up to a height of what is known as the ten mile level.

By study of upper air conditions, use of the wireless telegraph for transmitting facts as to both surface and upper air conditions at sea and by a system of co-operation with other countries it is believed weather science can be developed to a degree that seems almost beyond belief. Already the government has taken preliminary steps to study the upper air. Three years ago a special research institution was begun at Mount Weather, Virginia, in a high altitude well suited for meteorological observations.

Most of the buildings are now up and apparatus ready, and this summer extensive work is planned in atmospheric research. By means of balloons and kites floated to great altitudes and delicate recording apparatus the temperature, moisture, pressure, direction and velocity of the air at dizzy heights will be ascertained.

Magnetic observations will be taken also. The absorption of the sun's heat by the atmosphere will be measured, and, more remarkable still, analysis of the sunbeam will be made. In fact, there will be the most minute study of everything pertaining to conditions miles above the earth's level. It is expected important results will follow and that it will not be long before such upper air observations can be extended over the country.

When this study is perfected at various points the weather men say there is no telling how far in advance it will be possible to read the weather.

The plain citizen can easily tell when going out on a month's trip whether to take his umbrella and rain coat. The effect on agricultural industry and many other industries will obviously be great.

Other nations have begun upper air studies, with interesting results. The Germans especially have gone far in this work, but mainly for scientific purposes and with little idea of applying their findings to practical weather forecasting as yet. The possibilities of wireless telegraphy are enormous in this connection. Already the government gets reports from various steamers and from lightships as to weather conditions.

The weather bureau is watching closely Professor Alexander Graham Bell's experience with tetrahedral kites. The other day at Fort Meyer, near Washington, Professor Bell, with a kite at 2,000 feet, got a message from 350 miles. An attache of the weather bureau is assisting him. As the distance lengthens for transmission of wireless messages the field for weather reports from sea greatly increases.

For Pawnee Bill.

More than 150 single sheet bonds advertising Pawnee Bill have been placed in position over the city, many of them around the court house fence.

Food Case.

Lawyer Staats has been employed by the Acme Food Co. of Chicago in a suit with Oscar L. Bohman of Trinway. The hearing will be held September 18.

The Ransom Dry Goods Co.

The Human Leaves Are Turning

and the gay garments of Summer will soon be discarded for warmer Fall apparel. You should now be looking for the proper wearables at Ransom's.

Our Line of Dress Goods

is again complete as we have received another shipment of some beautiful novelties. You'll want things of the new, for the new are decidedly new, and you can find them here. Our windows tell a small portion of our Dress Goods story, Come in and read the remaining chapters from our counters and interior display. There is something here to interest everyone. Another thing, our prices show that we are doing business on a basis which cannot but help to benefit our many patrons.

Come and see.

The Ransom Dry Goods Co.

PAY YOUR GAS BILL NOW

Monday, Sept. 10th, is the last day for discount.

THE GAS CO.

Try The Age Want Columns

Fall 1906 Fall 1906

Autumn's Greeting to Men of Fashion

Our new fall fabrics for suits and overcoats are here and we take pleasure in inviting you to look them over. Every color, every design, every pattern that fashion has decreed to be in vogue for this season can be found on our tables.

The new fashion plates from the fashion centers are also here. We will be pleased to have you come in and inspect them at your leisure.

Hatter---HARRIS---Tailor

P. S.—The new hats for fall are also in for your inspection. : : : : :

Try The Age Want Columns

NewspaperARCHIVE®

Eat More

of the most nutritious of flour foods—Uneeda Biscuit—the only perfect soda cracker. Then you will be able to

Earn More

because a well-nourished body has greater productive capacity. Thus you will also be able to

Save More

because for value received there is no food so economical as Uneeda Biscuit

5¢ *In a dust tight, moisture proof package.*

NATIONAL BISCUIT COMPANY

THREE COUNTY TOWNS BUSY TOMORROW

Saturday is a busy day over the county, and three unusually big attractions are booked for the day, all of which will attract Coshocton people.

At Layland is the Layland fair with all its usual attractions, one of which will be a game of baseball between the Schlahs of this city and the strong Millersburg team for a purse of $30. S. H. Nicholas is booked for a speech.

At New Bedford is a big picnic to be addressed by Wm. A. Ashbrooke, and Joe L. McDowell, both of whom will "make the welkin ring."

At Bakersville the most noted event will take place, the unveiling of the fine shaft dedicated to the soldier dead of that vicinity. Many will attend from here. The program is announced as follows:

Music, Sugarcreek choir.
Invocation, Rev. Keyser, Canal Dover.
Music, Sugarcreek band
Address of Welcome, Dr. J. D. Lower, Bakersville.
Martial Music, Joyce's Drum Corps
Response, Judge J. H. Mitchell, New Philadelphia.
Music, Sugarcreek Band
Address, Hon. E. L. Lybarger, Warsaw.
Martial Music, Joyce's Drum Corps
Address, Rev. Keyser
Music, Sugarcreek Band.
U. leSthe
Unveiling of Monument.
Music, Sugarcreek Choir
Benediction, Rev. Bieck, Bakersville.
Band and Martial Music.

Never can tell when you'll mash a finger or suffer a cut, bruise, burn or scald. Be prepared. Dr. Thomas' Electric Oil instantly relieves the pain—quickly cures the wound.

CARD OF THANKS.

The husband, father and other relatives of Mrs. Dosia Boyd desire to thank their friends for their help and sympthy in their recent bereavement.

Boy Hurt By Severe Fall

Frank, the bright young son of Al Tyler, is perhaps seriously hurt as the result of a fall while at play Thursday evening. The lad was playing with some companions and in running tripped and fell, striking his side on a stone. The attending physician fears there may be internal injuries.

Seth Caught Four Bow-wows

The dog business was booming Thursday. Parnkey Decker succeeded in catching four of the stray animals. None of them have been redeemed and after they are kept the regulation time they will be shot.

Piles positively cured with Dr. Shoop's Magic Ointment. It's made for piles alone, and it does the work to perfection. Itching, painful, protruding or blind piles, disappear like magic. Sold by C. E. Anderson.

Cars off The Track at Trin'y

The Dennison wreck crew was called to the Tuscarawas yards Friday morning about eight o'clock. A number of gondolas and box cars had jumped the track in the yards, and blocked the main track for a short time. No one was hurt by the accident, but the track was torn up considerably.

Rheumatism is not incurable. Stubborn? Yes! But Dr. Shoop's Rheumatic Remedy will if faithfully used drive it out of the system. It's the blood that's at fault. Poisonous crystals like sand get into the joints and muscles. Dr. Shoop's Rheumatic Remedy prevents this. It drives rheumatism from the blood and then Rheumatism dies. We recommend and sell it.

Death at The Infirmary

Miss Elizabeth Parks, an inmate of the infirmary died there Thursday morning of dropsy. She was sixty-four years of age. Her remains were taken to Trinway on No. 33 Friday morning for interment.

You Find It Here

When you want anything in the way of wearing apparel you will find it here.

Suits, Topcoats, Cravenettes

All the newest designs for fall and winter wear are now open for your inspection.

HATS Stetson and Howard HATS

New nobby shapes in soft and stiff hats are now ready

Boys' and Children's Clothing

Headquarters for all the Little Fellows

Prices Always the Lowest

Lynde & Gosser

Burns Block - - - Opp. Court House

OHIO NEWS

Charge Against Viv Fagin.

Cincinnati, O., Sept. 7.—A warrant for the arrest of United States Marshal Vivian J. Fagin, on a charge of assault with intent to kill, was issued by a magistrate on the affidavit of Charles A. McCarthy. The warrant was issued as a result of serious injuries which McCarthy received in a fight in the polling place of precinct E, Fourth ward, during the primaries Wednesday evening. Much bitterness was aroused in the Fourth ward, where Fagin has been the Republican leader, and this led to the fight in which McCarthy was injured. Fagin says he was not near McCarthy during the row and that another man assaulted McCarthy.

Deserted Mother's Deed.

Columbus Grove, O., Sept. 7.—Mrs. Henry K[illegible], wife of a farmer living near Cloverdale, Putnam county, decapitated her two children, a boy aged 3 [illegible] and aged 18 months, then went to the home of a neighbor, told what she had done and asked them to go and [illegible] the children. The boy's head was [illegible] cut off and the girl's head was completely severed and was found near the body. A carving knife was used. The woman was discharged recently from the Toledo State Hospital for the insane.

Bodies Bear Marks of Violence.

Newark, O., Sept. 7.—The mystery surrounding the death of Harry Kelley, a glassworker, and Nellie Diebolt, 17, was not altogether solved by the recovery of the bodies, which were brought to Newark for burial. The corone. L. L. Marriott, reports that Miss Diebolt's nose was mashed as if hit by an oar or bottle, her lip and one eye also being cut. Kelley has marks on his face, indicating a struggle in the boat.

Burton Honored.

Philadelphia, Sept. 7.—The executive committee of the American Civic association elected honorary life membership Congressman Burton of Ohio, "in recognition of his services as chairman of the river and harbor committee, in securing the congressional action which resulted in the preservation of Niagara Falls." The only other honorary life member is President Roosevelt.

Some Gun Shooting.

Ravenna, O., Sept. 7.—After shooting at his wife six times and sending as many bullets after Fred Vessie, and firing twice at William Rogers, who attempted the role of peacemaker, Dan Rodavanen of Ravenna was landed in jail and two hours later was indicted by the Portage county grand jury. He swears he will kill both Vessie and his wife on sight when released.

Incendiary Blaze.

Washington C. H., O., Sept. 7.—A fire of incendiary origin destroyed an entire block in the village of Bloomingburg, 15 miles west of this city. The loss is estimated at $75,000.

Factory Accidents.

Columbus, O., Sept. 7.—There were 1,600 accidents reported in Ohio factories last year, with 65 of them fatal. The number the previous year was 1,268.

Sixteenth Ohio Democrats.

Bellaire, O., Sept. 7.—Democrats of the Sixteenth Ohio district nominated Frank A. Summers of Steubenville for congress.

Phone your news to 182.

CUT TO THE QUICK.

At West Chester, Pa., Ricardo Forte was hanged for the murder of two children, Marie and Dominick Di Lucca, aged 4 and 9 years.

Realty Trust company, which did a banking business at Memphis, Tenn., failed to open its doors. The assets are placed at $60,000, liabilities $50,000.

Four cases of dynamite and 225 pounds of black powder exploded in a miner's house at Republic, Ala. J. R. Bell, a miner, and Mrs. Bell were killed.

Shipping and importing house of Bridal, Montros & Co., agents of the French Atlantic steamship line, failed at Havana, Cuba, with liabilities of $600,000.

Steamer Homer Warren and her tow, the barge William Crosthwaite, collided on Lake Erie, near Kelly's Island, O. Both vessels were wrecked. Crews rescued.

Santa Fe passenger depot and railroad hotel at Needles, Cal., were destroyed by fire. F. M. Carter, a conductor, and Priscilla Bastian, a waiter, were burned to death. Several other persons were severely burned.

CONSTIPATION

"For over nine years I suffered with chronic constipation and during this time I had to take an injection of warm water once every 24 hours before I could have an action on my bowels. Happily I tried Cascarets, and today I am a well man. During the nine years before I used Cascarets I suffered untold misery with internal piles. Thanks to you I am free from all that this morning. You can use this in behalf of suffering humanity." B. F. Fisher, Roanoke, Ill.

Best for The Bowels

Cascarets CANDY CATHARTIC THEY WORK WHILE YOU SLEEP

Pleasant, Palatable, Potent, Taste Good, Do Good, Never Sicken, Weaken or Gripe, 10c, 25c, 50c. Never sold in bulk. The genuine tablet stamped CCC. Guaranteed to cure or your money back.

Sterling Remedy Co., Chicago or N.Y. 8[illegible]

ANNUAL SALE, TEN MILLION BOXES

THE GRANGE

Conducted by J. W. DARROW, Chatham, N. Y., Press Correspondent New York State Grange

GRANGE AND PRESS.

THE LATTER A STRONG ALLY OF THE FORMER.

"Let's Get an Editor In Every Grange," Said Founder Kelly In 1868 When About to Organize the First Granges.

[Special Correspondence.]

From the incorporation of the Order of Patrons of Husbandry to the present day the newspaper has been the powerful ally of the grange. Its assistance has been sought after by leaders of the movement and its influence has always been appreciated. In 1868, when there was but one subordinate grange in the United States, O. H. Kelly, the originator of the Order, saw the necessity of "getting on the right side" of the editors, and wrote these words to F. M. McDowell, also one of the founders of the Order:

I send a Philadelphia paper today in which you will see a letter by Dr. Trimble. Have a portion of it published in one of your papers. Interest in editor in the grange that is to be established in your neighborhood, so as to have his aid. Take rumors in "deadhead" and let's see if it will fail. Let us get an editor in every grange!

The above shows Brother Kelly's faith in the success of the Order and likewise the estimate which he frankly placed on the editor's value to the grange, because of the publicity which he was in a position to give it. When Brother Kelly started out on his first tour of organization, he says in his history that the influence of the village press was what he most desired to secure.

In making his monthly report to the national grange, among other things he wrote:

I can now report to you the friendly aid of five agricultural papers whose columns are open to our cause—viz, the Prairie Farmer, Chicago, Farmers' Chronicle, Columbus, O., Ohio Farmer, Cleveland, O., Rural World, St. Louis; Farmers' Union, Minneapolis. Besides these, the various daily and weekly papers in this state (Minnesota) will publish any matter to advance our interests.

We have given sufficient testimony to the fact that the press was deemed almost a sine qua non to the success of the grange in its early days. And we wish to emphasize the statement that the Order would not have been the success that it is without the substantial aid given it by the press of the country. In this opinion all who are familiar with the progress of the Order will agree.

And what is the explanation? It lies in the fact that country editors, as well as the editors of smaller dailies, who are in close touch with their constituents, believe it to be their high privilege and their duty to help along every worthy cause, and they do it unselfishly and for the public good. It is unfair and unkind to attribute to them any ulterior motives. Figured in dollars and cents, the returns they receive for the publicity they give the grange are as nothing to the cost of it. The average editor does more for the community in which he lives than any ten millionaires who may be his neighbors.

It becomes, then, the plain duty of the grange to manifest, as occasion may permit, a due appreciation of the assistance rendered the organization by the public press. We are glad to note in the annual addresses of our various state masters their appreciative words of the press. We make a single extract from one of them, which says:

Again have we cause to express our hearty appreciation of the valuable service rendered our Order the past year by the press, both the strictly agricultural papers, and the daily and weekly newspapers as well. To such publicity, wisely directed, much of our success may be attributed, and if we are wise, we shall continue to avail ourselves of the opportunities for extension of grange principles afforded through the kindness of the newspapers.

It wasn't so bad an idea of Founder Kelly, after all, that impelled him to say, "Let's get an editor in every grange." The only exception we take to the suggestion is that there are not editors enough to go round. But the the editor may be invited to your public meetings and your picnics, and his report of them will be more to the point and more helpful to the Order than anything a less tactful or less facile writer might contribute. As you meet him thank him for any good word spoken for the Order or any writeup he may have given your meetings or for the grange column which he may publish every week. He will appreciate your appreciation of his efforts—believe that!

Just so long as the Order of Patrons of Husbandry "behaves itself" (to use an expressive term) so long will it find in the press an earnest advocate and friend. Just so soon as it does things unworthy of itself, its avowed principles and declared purposes, so soon will it be likely to find in the press a severe but just critic and opponent. And why should it not? J. W. D.

Farmers Will Test Act.

Brighton grange, Monroe county, N. Y., is preparing to test the constitutionality of a city ordinance passed by the council of Rochester which compels farmers to take their produce to the city market, pay for a stall, etc.

National Secretary Freeman reports forty-four new granges organized from April 1 to July 1 and seventeen reorganizations. Pennsylvania leads the list with eleven new and five reorganizations. Washington state is second, with nine new.

Clear, white clothes are a sign that the housekeeper uses Red Cross Ball Blue. Large 2 oz. package 5 cents.

SKIN DISEASES

FIERY ACIDS IN THE BLOOD

All skin diseases are due to the same cause—an excess of acid in the blood caused by faulty assimilation of food and poor bowel action; fiery acrid matter is forced to the surface through the pores and glands. Pustules are formed, discharging a sticky fluid which dries and makes a crust, causing intense itching. When the crusts or scabs are scratched off the skin is left raw and bleeding. Sometimes skin diseases are in the dry form, and bran-like scales come on the flesh, or the skin becomes hard and dry, often cracking, and the painful itching causes acute suffering. It does not matter how the trouble is manifested, the cause is the same—an excess of acid in the blood. Salves, powders, cooling washes, etc., which relieve the itching and give the sufferer temporary comfort, cannot cure the trouble because they do not reach the acid laden blood. The best treatment for all skin diseases is S. S. S., a remedy that is purely vegetable and one which acts on the blood with a cleansing, healing effect. S. S. S. neutralizes the acids, and purifies the blood so that the skin instead of being irritated and burned by the fiery fluids, is nourished by a supply of cooling, healthy blood.

Dear Sirs—My body broke out with a rash or eruption which in spite of all efforts to cure continued to get worse. The itching, especially at night, was simply terrible. I had tried many highly recommended preparations without benefit, and hearing of S. S. S. determined to give it a fair trial, and am inexpressibly delighted when a few bottles cured me entirely. L. MAR[illegible] Escondido, Cal.

S.S.S. PURELY VEGETABLE.

book on Skin Diseases and any medical advice desired will be free without charge. THE SWIFT SPECIFIC CO., ATLANTA, [illegible]

School Supplies

The annual sale begins Monday. Everything that the scholar needs at the lowest price in town. That's the whole story in a nutshell.

Yes, one thing more—the right kind of things. Pencils that mark without scratching, paper on which one can write with comfort, bags, and boxes, and carriers that will stand the strain of half a thousand trips to and from school.

Books,	Pen Prints,
Note Books,	Pen Holders,
Composit'n Books,	Lead Pencils,
Scratch Tablets,	Pencil Boxes,
Spelling Tablets,	Rulers,
Writing Tablets,	Erasers.

SMITH'S

Drug and Book Store

COMING SURE!

Coshocton, Thursday, Sept. [illegible]

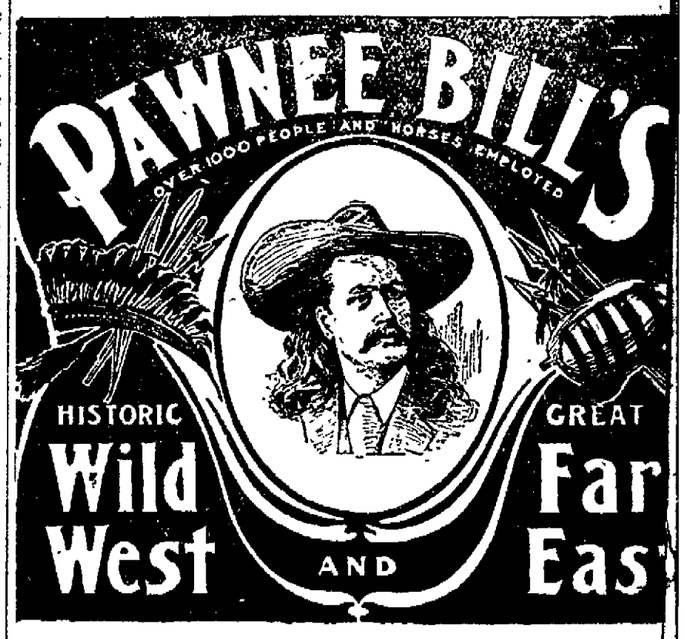

ETHNOLOGICAL CONGRES[illegible]

America's National Entertainment

An Army of Cowboys, Cowgirls, Scouts, Trappers, Plainsmen
Noted Western Characters.
The Actualities of Frontier Life Vividly Reproduced.
100 INDIANS FROM DIFFERENT WESTERN TRIBES
Only Wild West Show Touring America Today.
Four Weeks of Unprecedented Success at Brighton Beach.
New York Press and Public unanimous in its Praise, Proclaiming it Greatest Entertainment Seen in Years.
UNEQUALED IN MAGNITUDE—UNSURPASSED IN MERIT
Strange People From Every Clime
Prince Lucca's Imperial Cossacks from Russia.
Chief Yahmahatma's Troupe of Royal Singhalese Dancers from Ceylon
South American Gauchas—Native Africans from Dahomey — Australian Boomerang Throwers—Mexican Rurales — South Sea Islanders.
THRILLING MILITARY REVIEWS BY DETACHMENTS OF CAVALRY FROM ALL GREAT NATIONS.
Herd of Royal India Elephants, Drove of Egyptian Camels, Herd of Bisons, Philippine Island Cattle.
Stupendous Spectacle, the "MOUNTAIN MEADOW MASSACRE."
Hanging of a Horse Thief—Burning of Trapper Tom's Cabin—Custer's Last Fight.
Magnificent and Startling Free Street Parade at 10 a. m.

Two Performances Daily, Rain or Shi[illegible] at 2 and 8 p. m.

Seats for 10,000 people under sun and rain proof canopies.

Reserved Seats on sale day of show (without [illegible] charge) at [illegible]

NewspaperARCHIVE®

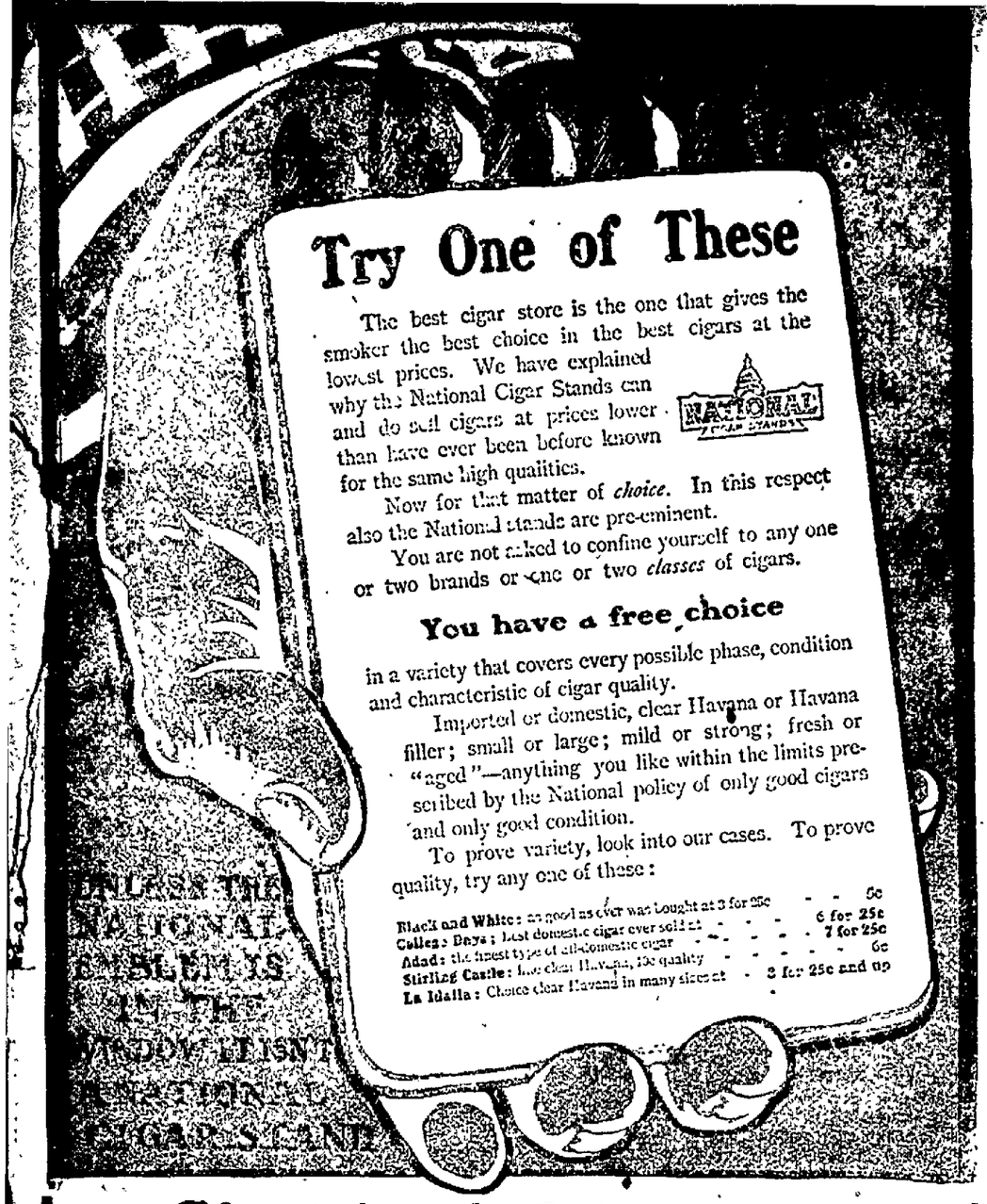

Siegrist & Williams.
COSHOCTON.

The AGE Cheap Want Column

THE AGE IS THE WANT MEDIUM OF COSHOCTON

Want Column Rate

Twenty-four words or less, six consecutive times or less, 25 cents. One cent each word additional. Cash with the order, without exception. Call either 'phone 182 and we will send a messenger for your ad without extra charge.

Answers to advertisements may be addressed care of The Age if desired.

WANTED

WANTED — A girl for general house work, no family washing. Apply to Mrs. W. M. Hamilton, North Fourth street, Citizens phone A-260. 6 6

SITUATION WANTED — Advertising Novelty Salesman desires to represent manufacturing company of celluloid goods and advertising novelties in New York, Philadelphia and adjacent cities. Commission basis. Thoroughly experienced, aggressive and well acquainted. Highest references. Address, Salesman, 423 N. 4th street, Camden, N. J. 1 6

WANTED — Active man wanted to advertise, exhibit goods and manage branch of large Mail Order House. Salary $18 per week, expenses paid. Permanent position with advancement. Honesty more essential than experience. National Co., 720 Chestnut St., Philadelphia, Pa. to Oct 1

WANTED — A good strong hustling boy to learn the dry goods business—must not be afraid of work. The Ransom D. G. Co. 6 6

SITUATION WANTED — Driving a wagon or working in grocery store. Experienced in both. Inquire 334 Age office. 5-6

WANTED — Young man with experience in keeping clothing stock, also lady, to take charge of ladies cloaks and suit department. Only those who have had experience need apply. New York Clothing Co., Realty bldg. 5-6

WANTED — Manager for New Branch of our business here in Coshocton. Write promptly with references. The Morris Wholesale House, Cincinnati, O. 7 2

WANTED — Painting. Anyone wishing to have painting done, call at 239 S. Sixth st, corne of Sixth and Orane, Cit. phone 509 B; will call at houses or at residence. Prices reasonable. 7-6

FOR RENT.

FOR RENT — House. Inquire Harry Hunt, Commercial bank. 6 6

FOR RENT — Two new six roomed modern houses. Inquire of L. B. Preston, 775 S. Lawn avenue. 1 6

FOR RENT — A house on S. 5th street. Inquire at J. A. Compton's music store. 5-6

FOR RENT — A suite of rooms or a single room at 441 Chestnut street. All conveniences and central. 4-6

FOR RENT—Furnished room, very good location. Private bath and gas. 147 S. 4th street. 1 6

FOR RENT — Two unfurnished rooms for light housekeeping; 135 South Fourth st. 4-6

FOR RENT — Furnished front room with all conveniences, with breakfast if desired for one or two gentlemen. Mrs. Ellie Mills, 212 S. Eighth street. 4-6

FOR RENT — Two rooms, private entrance; partly furnished; suitable for light housekeeping. Inquire 319 So. 4th street, Cit. phone 514. 1-6

FOR RENT — Large barn between Chestnut and Main streets one square east of railroad. See John M. Adams. 6 6

FOR SALE

FOR SALE — Nine room dwelling house on South Lawn avenue, with modern improvements, including one of the best stables in the city. Inquire of George McGregor, West Lafayette, O. June 15 3 mos

FOR SALE — General store at New Moscow, for price, terms, etc., call Cit phone 211, New Moscow, O. 7-6

FOR SALE — On easy terms and cheap, fine building lot in Highland Terrac addition to Coshocton. Inquire of H. B. Hunt, Commercial National bank. 7-6

FOR SALE — Very cheap, coal cook stove, hanging lamp, two burner oil stove, nearly new, child's bed. L. E. Baughman, Peoples' bank, or 145 S Tenth street. 5-6

FOR SALE—Farm of 150 acres, located in Linton township; for particulars call on or address S. R. McClain, Plainfield, O. 1-6

FOR SALE — Cutting box to cut fodder or straw of different lengths; also one iron axle wagon, cheap. Call or address Andrew Hartman, 316 Locust street. 1 6

FOR SALE — Complete coal bank out fit, including screens, cars, plank, etc. Inquire C. C. Starker, Fresno, Ohio. 1-6

FOR SALE — 500 ou. timothy seed at Coshocton Fur Co. It is new, home grown and clean. 23-1mo

FOR SALE — Good farm of 160 acres, 20 acres of timber, suitable for use of place; 20 acres under cultivation balance in grass, well watered with fruit, coal unleased, good ten room house and barn with other out buildings. R. F. D. and telephone service. Terms reasonable. R. L. Barcroft, West Lafayette, Box 29. R. F. D. No. 1. 1-6

FOR EXCHANGE.

FOR EXCHANGE—Fine corner building lot, clear of all encumbrance and cash for 5 or 6 room house. What have you? See Tway, 916 Orange 1 6

FOR EXCHANGE — Five room house on Kenilworth avenue for small farm or will sell cheap. H. C. Cogging, at Main street. 7 6

FOUND AND LOST.

LOST — Gold hat pin Sunday, between 3rd and 4th sts. on Chestnut. Finder please return to Bell Telephone office. 4 6

LOST — At the Sixth Street theatre or between the theatre and Fifth street on Sixth or Main a gold locket and chain the former engraved with the initials L. B. W. Finder please leave at this office. 5-6

LOST — Black bob-tailed puppy cocker spaniel. Return to 405 S. 4th st., or Citizens phone 32. 7 6

Market Review

Steady In West

(Special to The Age)

LIVE STOCK.

Pittsburg, Sept. 7—Cattle receipts light; market steady.

Hogs: Receipts 20 double decks; heavy 6.50 to 6.52 1-2; medium 6.65 to 6.70; heavy yorkers 6.65 to 6.70, light yorkers 6.60 to 6.65.

Sheep: Best weather 5.65 to 6.85, fair 5.40 to 5.50; culls and commons 2 to 3.50; spring lambs 5 to 8.40

Chicago, Sept. 7—Cattle receipts 2500; market steady.

Beeves 3.90 to 6.80; cows and heifers 1.50 to 5.15; stockers and feeders 2.50 to 4.35; Texans 3.50 to 4.40; westerns 3.50 to 5.30; calves 5 to 8.

Hogs: Receipts 12,000; market 10c higher; mixed and butchers 5.85 to 6.52 1-2; good heavy 5.95 to 6.30; rough heavy 5.40 to 5.70; light 6 to 6.30; pigs 5.25 to 6.20.

Sheep: Receipts 7,000; market strong; sheep 3.55 to 5 65; lambs 4 to 8.

GRAIN MARKET

Chicago, Sept. 7—Wheat, Sept. 69 3-4; Dec. 72 1-4.

Corn, Sept. 47 1-4; Dec 42 1-8.

Oats, Sept. 30; Dec. 30 3-4.

Toledo, Sept. 7—Wheat, cash 72 1-4; Sept. 72 1-4. Dec. 75.

Corn, cash 51; Sept. 50 1-2; Dec. 42 1-8; May 42 3-8.

Oats, cash 32, Sept. 27 3-8; May 35 1-8.

GRAIN AND LIVE STOCK.

CHICAGO — Cattle: Common to prime steers, $3 75@6 75; cows, $2 70@4 75; heifers, $2 60@5 35; bulls, $2 25@4 50; stockers and feeders, $2 60@4 35. Sheep and Lambs—Sheep, $4 25@5 75; lambs, $6 00@7 90; yearlings, $5 40@6 30. Calves—$2 50@7 50. Hogs — Choice to prime heavy, $6 60@6 20; medium to good heavy, $5 85@5 95; butcher weights, $6 10@6 20; good to choice heavy mixed, $5 90@6 05; packing, $5 40@5 80; pigs, $5 50@6 40. Wheat—No. 2 red, 70¾@71½c. Oats—No. 2, 30½c. Corn—No. 2, 48¾@49 ½c.

EAST BUFFALO — Cattle: Good to choice export steers, $5 25@6 35; shipping steers, $4 75@5 25; butchers' steers, $4 75@5 00; heifers, $3 25@5 00; fat cows, $2 25@4 00; milkers and springers, $30 00@50 00. Sheep and Lambs—Good to choice yearlings, $6 00@6 50; wethers, $5 75@6 10; mixed, $5 50@5 65; ewes, $5 25@5 50; spring lambs, $5 00@8 75. Calves—Best, $8 00@8 75. Hogs—Heavies, $6 45@6 50; mediums, $6 50@6 55; Yorkers, $6 55@6 60; pigs, $6 40@6 50; roughs, $5 10@5 35.

CLEVELAND—Cattle: Prime dry-fed cattle, $5 35@5 60; choice fat steers, $4 75@5 25; heifers, $4 25@4 50; fat cows, $3 25@3 50; bulls, $2 75@3 00 milkers and springers, $15 00@42 00. Sheep and Lambs—Spring lambs, $6 50@8 60; yearlings, $5 50@6 25; wethers, $5 00@5 50; mixed, $4 25@5 25; ewes, $4 25 down. Calves — $7 75 down. Hogs — Medium heavy, $6 25; Yorkers, $6 35; pigs, $6 25@6 35; stags, $3 75@4 25; roughs, $5 00@5 35.

PITTSBURG—Cattle: Choice, $5 75@6 00; prime, $5 50@5 70, tidy butchers', $4 00@5 00; heifers, $3 00@4 40; fat cows, bulls and stags, $2 00@4 00; fresh cows, $25 00@59 00. Sheep and Lambs—Prime wethers, $5 75@5 80; good mixed, $5 50@5 65; lambs, $5 00@8 25. Calves—Veal, $5 00@8 25. Hogs—Heavy hogs, $6 40@6 45; mediums and heavy Yorkers, $6 55@6 57½; light Yorkers, $6 50@6 60; pigs, $6 45@6 50.

CINCINNATI—Wheat: No. 2 red, 73@73½c. Corn—No. 3 mixed, 50@50½c. Oats 73½c. Corn—No. 3 mixed, 50c. Oats—No. 2 mixed, 32½@33c. Rye—No. 2, 61 Bacon—$10 25. Hogs—$5 00@6 20. Cattle—$2 00@5 50. Sheep—$2 75@4 75. Lambs—$4 25@8 25.

NEW YORK — Cattle: Steers, $4 85@5 75; oxen, $4 00; bulls, $2 50@3 85; cows, $1 25@4 60. Sheep and Lambs—Sheep, $3 85@5 50; culls, $1 50@3 00; lambs, $6 50@9 00; culls, $2 00@5 00. Calves—Veal, $5 00@8 50.

TOLEDO—Wheat, 72½c; corn, 52½c; oats, 32c; rye, 56c; cloverseed, $7 52½.

Purchasing Prices.
(Corrected by Snyder Grocery Co.)

Eggs	17
Butter	17
Smoked sides, per pound	08
Beans, per bushel	2 25
Chickens	10
Honey, per pound	15
Lard	9
Potatoes	40
Country hams, per pound	10
Shoulder	09
Cabbage, per doz	50

Retail Prices.

Beans, per pound	05
Chicken	15
Butter	20
Eggs	20
Potatoes	60
Shoulder	13
Country ham	15
Salt, per barrel	1 10
Cabbage, per head	05
Onions per bushel	1 20
Country lard	12½

Grain Market.
Flour, etc.
(Corrected by Hanley and Co.)

Wheat	67
Corn	50
Oats	30
Rye	60
Flour per bbl	4 80
Flour, 1-4 bbl	1 20
Flour, 1-8 bbl	60
Meal, yellow boited, 10-lb	20
Bran	1 00
Screenings	1 10
Cracked corn	1 50
Middlings	1 10
Chop	1 50

BETTING EVEN.

Harvard's Crew Improve Considerably in Practice.

Putney, England, Sept. 7.—It was in every way a record crowd, especially the number of American visitors, that was seen on the river, testifying to the increasing interest in Saturday's contest between the Cambridge and Harvard university crews. Muttlebury, Escombe, Lehmann, Coldie and many other famous skullers followed the practice from a launch. The crews show unabated confidence, which, judging from their practice, is well justified from both sides. Betting again has become even. The Harvards have improved considerably in starting. Dr. Thomas Manahan says they could not be in better condition.

Lipton's Mission.

London, Sept. 7.—Sir Thomas Lipton will sail for the United States Sept. 21 on the White Star steamer Celtic. He is going to Chicago, but it is said that while in New York he probably will discuss with the committee of the New York Yacht club the conditions under which he may again challenge for the America's cup.

German American Yacht Race.

Marblehead, Mass., Sept. 7. — The third race of the series between German and American yachts for the Roosevelt cup was won by Vim, owned by Commodore Park of the American Yacht club of New York. The Vim was the winner of Wednesday's race, the second of the series. The latest victory of the New York boat was made certain a mile and a half from the finish by the withdrawal of the Auk, owned by Charles Frances Adams of Boston, and the winner of the first race of the series. The Auk withdrew because she fouled the Vim. The Tilly VI (German) was the second boat to finish, but a protest was entered against her by the Wannssee (German) because of a foul which it was alleged took place on the line as the boats started.

Speedy Yacht Crippled.

New York, Sept. 7.—The steam yacht Arrow, owned by Edward Whitney, credited with being the fastest boat in these waters, met with a serious mishap which resulted in the yacht sinking to its upper works. Mr. Whitney and his nephew, with a crew of 15 men, were taken off the yacht by tugs. The Arrow was steaming down the East river at a high speed when a log became entangled in the propeller, staving a hole in the yacht's stern.

BASEBALL.

NATIONAL LEAGUE.

AT CINCINNATI—		R.	H.	E.
Cincinnati	2 0 0 0 0 0 0 0 0	2	6	5
St. Louis	0 0 0 3 0 0 1 0 3	7	9	1

Batteries—Fraser and Schlei; Beebe and Noonan.

Second game:		R.	H.	E.
Cincinnati	1 0 1 0 0 0 *	4	6	1
St. Louis	0 0 0 0 0 0 0 0 0	0	2	0

Batteries — [illegible] and Livingston; Higgins and Grady.

AT PHILADELPHIA—		R.	H.	E.
Boston	0 2 0 0 0 0 0 0 0	2	5	0
Philadelphia	0 1 0 0 1 0 0 0 0	1	7	1

Batteries—Tyler and O'Neill; Richie, Sparks and Dooin.

AT CHICAGO—		R.	H.	E.
Chicago	0 1 1 0 0 0 0 0 *	2	7	2
Pittsburg	0 1 0 0 0 0 0 0 0	0	1	1

Batteries—Brown and Kling; Leifield and Phelps.

AT BROOKLYN—		R.	H.	E.
Brooklyn	0 0 0 0 0 0 1 1 0	2	7	2
New York	1 0 0 1 0 1 0 0 0	6	9	0

Batteries—McIntyre and Bergen; Mathewson and Dresnahan and Smith.

CLUBS	W.	L.	P.C.	CLUBS	W.	L.	P.C.
Chica.	97	32	.752	Cin'ti	53	76	.411
N. Y.	81	43	.653	Brook.	49	74	.398
Pitts.	81	45	.643	St. L.	43	81	.372
Phila.	57	69	.452	Bost.	4	88	.311

AMERICAN LEAGUE.

AT CLEVELAND—		R.	H.	E.
Cleveland	2 1 2 0 0 0 0 4 *	9	15	1
St. Louis	0 0 0 0 0 2 1 0 0	3	8	4

Batteries—Bernhard and Clark; Smith, Jacobson and Spencer.

AT DETROIT—		R.	H.	E.
Detroit	0 0 0 2 0 0 1 3 0	5	12	4
Chicago	8 0 0 0 1 3 0 0 1	13	15	3

Batteries—Rowan and Schmidt, Smith and Hart

AT NEW YORK—		R.	H.	E.
Boston	0 2 0 0 1 1 1 0 0	5	11	2
New York	1 1 0 0 0 0 0 0 3	6	10	4

Batteries — Winter and Arnebruster; Doyle, Chesbro and McGuire.

AT WASHINGTON—		R.	H.	E.
Washington	0 0 0 4 0 0 0 0 *	4	7	0
Philadelphia	0 0 0 0 0 0 0 0 0	0	6	2

Batteries — Falkenberg and Warner; Dygert, Cunningham and Powers.

CLUBS	W.	L.	P.C.	CLUBS	W.	L.	P.C.
N. Y.	77	48	.610	St. L.	64	59	.520
Bost.	71	49	.592	Det't	56	65	.463
Phil.	69	53	.566	Wash.	47	77	.379
Clev.	67	53	.558	Bost.	39	87	.310

AMERICAN ASSOCIATION.

At Columbus 6, Indianapolis 5.

At Minneapolis 10, Kansas City 1.

At St. Paul 6, Milwaukee 10. Second: St. Paul 2, Milwaukee 5.

At Louisville 1, Toledo 4.

CLUBS	W.	L.	P.C.	CLUBS	W.	L.	P.C.
Colum.	86	54	.614	Louis.	70	74	.486
Milw.	81	60	.574	K. C.	66	73	.475
Toledo.	74	66	.529	St. P.	62	76	.453
Minne.	72	67	.518	Ind'ls.	50	92	.352

HOW TO PLAY AT FIRST BASE CORNER

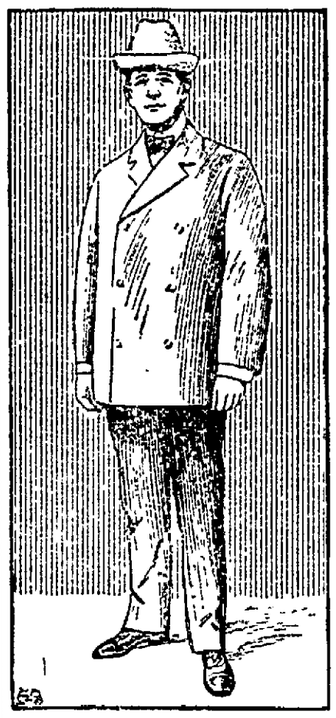

CHARLES A. COMISKEY.

By CHARLES A. COMISKEY.
President of the Chicago Americans.

The only players who become successful infielders are those with a natural aptitude for baseball.

A good mechanical player who can hit at a fair clip may make good and hold a position in the outfield, but when he comes in to the diamond he must be a quick thinker, a fast fielder and a natural player as well.

I wonder how many baseball fans have thought of the build of these infielders and the part that plays in determining a man's qualification for a certain position.

For instance, the first baseman must be a tall, rangy fellow who can cover ground, but more especially one who has a reach to catch throws a trifle wild.

Then again height and reach are valuable in stepping forward to meet thrown balls. Many a first baseman who understands his position robs batsmen of hits merely by stretching out and meeting the ball.

In the course of a season this one or two feet advantage will mean a score or more less base hits. Now the second baseman and shortstop, on the other hand, the latter especially, should be short, chunky men, something of the dachshund order, for they have to gather the ball in from all positions while on the run, so the lower they are to the ground the better.

Most of the great third basemen are small men or men of medium height, but it is not so essential there.

In playing the bags many managers have different ideas, but I have my own, and in regard to first base, the position I played on the old St. Louis team, my opinions are set.

I am a great believer in playing deep and depending on the pitcher to cover the bag in many instances. I always played my position ten or fifteen feet deeper than the other first basemen, and the pitchers had to get over to cover the bag.

They could not be sluggish and try to show me up. If I saw the pitcher was loafing on me I fielded the ball and then threw to first whether any one was there or not. Then the crowd saw who was to blame, and pretty soon the pitchers got in the habit of running over pretty rapidly rather than be roasted.

But generally a baseman has no trouble, for when a pitcher sees his first baseman cutting off hits into right field he is glad to do his part.

Often I have worked plays where the second basemen ran over to receive my put out. At the same time I always played the foul line safe, for a hit along the foul lines is the most damaging of any. It is nearly always good for two bases and often for three, for the fielders are away off and have a long run to field the ball. The same principle holds good at third. As a general rule I would say the first baseman should field the ball and leave the pitcher to cover the base.

Sammy Smith Is Anxious.

Sammy Smith, considered the most scientific 130 pound boxer in the east, who has fought the best in his class, is after a match with Hock Keyes, the Australian, who made good with Young Erne and Amby McGarry. Smith will let Keyes name the weight and is not particular as to the number of rounds.

Charley Allen's Stable.

Charles Allen is working the following horses at the Washington Court House (O.) track: Hortense, 2:20¼, by Sirliss; Midnight Liss, a green trotter by Sirliss that is said to have a great turn of speed; Heather Bell, Harry P. and a very promising filly by Adbell.

FRAT BOYS IN FOOTBALL

Phi-Sigma-Chis Organize a Very Strong Team

The Phi Sigma Chi fraternity have organized a foot ball team, and a schedule of games is being arranged with their brother chapters in New Philadelphia, Zanesville and Columbus.

The New Philadelphia boys have arranged for a big dance after the game in that city, in honor of their visitors, and it is likely that like courtesy will be shown them, when they play in this city.

The line-up of the team as now announced is as follows: Kirk, left end; Rippeth, left tackle; Cantwell, left guard; Hay, center, Shipps, right guard; Rippeth right tackle; Bostwick, right end; Magness, quarter back; Williams, right half back; Denman, left half back; D Hart, full back.

The line up is a strong one, and should win many victories.

Nelson Not [illegible]

Goldfield, Nev., Sept. 7.—The report that Battling Nelson was dangerously ill and was likely to die as a result of the beating at the hands of Joe [illegible] Monday is far from true. Nelson left for Truckee for a fishing trip.

Plans of G[illegible]

San Francisco, Sept. 7. — Mr. and Mrs. Gans and his brother-in-law, Bob Turner, have arrived here. Gans intends to rest a week before leaving for the east, where he will play 19 weeks at $1,000 a week. Gans' right hand is still badly swollen. He says he will give Britt the next chance, but will arrange terms later.

GET AWAY FROM THE HEAT
Cool, Bracing Breezes Always Blow At Mackinac Island, Reached by The D. & C. Line.

The most popular of all inland sea resorts is Mackinac Island, easily and comfortably accessible four times per week via D. & C. Coast line steamers from Cleveland, Toledo and Detroit. Cool breezes, picturesque scenery and excellent fishing facilities are special features of the Mackinac region.

Send two-cent stamp for booklet entitled "In Fairyland." Address
D. & C. Navigation Co.,
Detroit, Mich.

They Play Ball.

The show troupe of "Down The Pike" which plays here Wednesday has a base ball team that is said to be a fast one. A game is being arranged by Manager Callahan of the theatre with the Schlabs.

For Saturday's Game.

The line up for the Schlabs in the game with Millersburg at Layland fair Saturday is as follows: Price and Ricketts, p.; Stewart c; Tish ss; Powelson 3rd; Brennan 1st; Duffy, cf; Slaughter f; Ricketts or Price lf.

A Double Machine.

The Theatorium has arranged a clever contrivance of two horns to one phonograph. The fine machine that plays on the inside of the theatre has been rigged up with a tube attachment that runs to the roof, where it connects with a big horn pointed toward Main street. The one machine thus does indoor and outdoor sevice at one and the same time.

Clerks Play Fresno.

The clerks baseball team drove to Fresno this afternoon for a game with the team there. The line up will be made up of the following players: Barcus rf; Haight c; Selby 1st; Metzler cf; Bonnett p; Huber ss; and p; Jay Abbott 2nd; Duffy 3rd; Cliff Beach rf; Shupe 2nd.

Wizards Play Tomorrow.

The Wizard base ball team will play a game with Newcomerstown at Riverside park, Saturday afternoon, at 3 o'clock. The Wizards have been strengthened and will present a strong front. The line-up will be the following: Thompson c; Duvey p; Maple ss; Haight 1st; Barcus lf; Smith rf; Ed Ross 3rd; Gross 2nd; Weaver cf. Admission will be 25 cents and ladies free.

NOTICE FOR THE PRINTING OF ELECTION SUPPLIES FOR THE GENERAL ELECTION TO BE HELD NOVEMBER 6, 1906.

The board of deputy state supervisors of elections for Coshocton county, Ohio, at its office in the city of Coshocton in said county, at 6:30 o'clock in the afternoon on the 21st day of September 1906, will receive proposals for the printing of ballots and any other necessary blanks or papers needed for use at the general election to be held November 6th, 1906. Said bids must conform to law and said printing must be in such quantity and must be done in such manner and form as is required by law and the instructions of the board. The right to reject any or all bids, is reserved L. N. Staats.
Dated Aug. 31, '06. (A31 S 7 14) Clerk

Illustrated Songs

THEATORIUM
FOURTH STREET NEAR MAIN

"Fakir in The Footpath"
"Housecleaning Made Easy"

NEWSPAPER ARCHIVE®

The Fountain Dry Goods Co.

Tremendous Slaughter in Embroideries

We have decided to clean up our stock of fine Embroideries and in order to do so rapidly we are making the following very low prices:

23 cents

All Embroideries in Edges and Insertions formerly ranging in price from 40c to $1 per yard go into this sale at **23c.**

15 cents

All Embroideries in Edges and Insertions formerly ranging in price from 25c to 40c go at **15c.**

10 cents

Every piece ranging from 15c to 35c and the most of them were in the latter class go at 10c per yard.

New Arrivals In Skirts

We are in daily receipt of new things in Separate Skirts for fall, some very tastey ideas ranging from **$3.98 to $10** each. Let us show you early.

FALL DRESS GOODS

Our Dress Goods Department has already taken on the usual busy fall appearance and we are in a position to show you some very choice fabrics for your fall suit in any of the plain cloths or fancy plaid effects; all prices from **50c to $2.50** per yard.

20 Yards Fine Brown Sheeting for $1.00
Domestic Section.

The Fountain Dry Goods Co.

Accident at Otsego.

Oscar Gibson of Birds Run, aged 28 fell a distance of 35 feet from the top of a telephone pole to the ground near Otsego Tuesday and sustained injuries that will render him helpless for several weeks.

The children are staying at grandpa's
Mama has gone down to the sea;
Papa is at home working,
Keeping well with Rocky Mountain Tea.
C. E. Anderson.

New Baby List.

Born to Mr. and Mrs. Maro Porter at their home on East Vine street a baby girl Friday morning.

Think of Dr. Shoop's Catarrh Cure if our nose and throat discharges—if your breath is foul or feverish. It contains Oil of Eucalyptus, Thymol, Menthol, etc., incorporated into an imported, creamlike petrolatum. It soothes, heals, purifies, controls. Call at our store for free trial box. C. E. Anderson.

New Case

A fine sidewalk show case was placed in front of the Peacock shoe store today. It is a beauty and is of plate glass with a marble base.

WALKER & LAWRENCE
Reliable School Shoes; perfect fit. 7-2

NOTICE!

Members of the National union and A. F. U. will pay the September assessment to H. J. Harris.
12 W. A. Taylor

Hood's Pills The best Laxative Cathartic
After-dinner pill; purely vegetable; prompt and pleasant; easy to take and easy to operate. 25c.
Peptiron Pills
Tones the blood, feed the nerves and brain, tone the stomach, and give restful sleep. 50c or $1. Druggists or mail. C. I. Hood Co., Lowell, Mass.
If Made by Hood It's Good.

Canal Assn. Soon to Meet

The annual meeting of the Ohio Canal association is announced to be held at McConnelsville Tuesday Sept. 18 at 1 p. m. Coshocton men have received invitations urging them to attend, signed by T. F. Spangler, president and Harry P. Herdman secretary.

WANTED!
Three boys to carry Sunday papers. F. F. Spon 12

James Grant Retires from Race

Hon. James J. Grant, of Canton, who has announced he will not be a candidate for the Republican nomination for congress in his district after the prolonged convention, is well known in Coshocton, having addressed the local Elks a year ago in a master's address.

Are your bones aching, nerves tired, nights restless, kidney and liver trouble, energy low? These are signs of low vitality. Hollister's Rocky Mountain Tea will make you well. Tea or Tablets, 35 cents.
C. E. Anderson.

Reports on Journal.

Frank Kline has accepted a position of reporter on the Coshocton Journal and will assume his work there in two weeks.

Labor Notes.

The painters' union held their regular meeting in the Trades Council hall Thursday evening. Nothing of importance was transacted except to issue new cards to the members. The potters meet tonight.

WALKER & LAWRENCE
A good place to buy good shoes. tf

Accounts Invited
Prompt Service
Liberal Treatment
Conservative Management

We can suit your convenience with a Checking Account, a Savings Account, or Certificate of Deposit. Come in and talk it over with us.

PEOPLES BANK AND TRUST CO.
J. L. Rue, Pres. R. H. Mills, Cash. L. E. Baughman, Asst. Cash.

OPERA TO BE GIVEN BY CHURCH

Tuneful "Pinafore" To Be Put on By Young Folks.

Coshocton is to have a comic opera all its own, no other than the tuneful little "Pinafore" which first delighted comic opera lovers some decade or more ago and which in the opinion of some of them has never been surpassed. The date of the performance and the cast of characters have not yet been decided upon, but the histrionic ability which a number of Coshocton people have already manifested combined with the popular melodies of the opera will make it a delight whenever it does "hold the boards."

The affair will be given under the auspices of district two of the Presbyterian church.

DO YOUR CLOTHES LOOK YELLOW?
If so, use Red Cross Ball Blue. It will make them white as snow. 2 oz package 5 cents

Farmers Will Give Apples To You Free

"Apples just for the taking," may be by any one who will go to the farms of Ed. Hanlon near Canal Lewisville or Joseph Kirker who lives three miles from town on the Bedford road. Both of these gentlemen informed The Age Friday morning that they have bushels of apples in their orchard which are simply rotting on the ground and any one who will come after them may have as many as they can take away. The offer is a generous one and will doubtless be accepted by many people.

WALKER & LAWRENCE
Headquarters for School Shoes. 7-2

Business Men Endorse Collector

The Coshocton Business Men's association held its regular meeting Thursday night in Forbes hall. Pres. Brooke presiding and in the absence of secretary Frank A. G. Lawrence, Dr. Temple kept the minutes. Mr. Magers, the collector for the association being out of the city his report was made by Howard Norris and was found to be eminently satisfactory. The collecting department is an important one in the association and plans to make it yet more far-reaching in its results are being made. At the conclusion of an informal discussion the association adjourned.

Wm. Corder for plumbing. Both phones

STEP OUT

To Escape Contempt Proceedings. Officials Resign.

Kansas City, Sept. 7.—Mayor W. W. Rose of Kansas City, Kan.; Vernon J. Rose, chief of police of that city, and John F. Kelly, captain of police, agreed to resign their offices upon promise of the state officials that contempt proceedings brought against them recently in the Kansas supreme court would be dropped. At Topeka the attorneys for both sides reached this agreement, three justices of the supreme court coinciding. The contempt proceedings grew out of the fact that Mayor Rose assumed the office of mayor after the supreme court had ousted him for not enforcing the prohibition law.

King Receives Strikers.

Bilbao, Spain, Sept. 7. — King Alfonso, in compliance with the request of the strike committee, received a delegation of workmen, shook hands with each of them and listened to a lengthy statement of their grievances, promising to hand over to the proper ministry the memorial which was presented to him. The king expressed regret that his position as a constitutional monarch did not permit him to do more. The strikers were charmed with their reception.

Kier Hardie's Declaration.

Liverpool, Sept. 7.—Addressing an independent labor party meeting here James Kier Hardie, the laborite and Socialist member of parliament, declared that revolution, meaning change from the strife and struggle of commercialism to co-operative fraternity and Socialism, had begun. He warned the Liberal party that it could only retain its existence by adopting planks from the Socialist platform.

Mrs. Schwab Very Ill.

New York, Sept. 7. — Mrs. Emma Schwab, wife of Charles M. Schwab, is seriously ill at her home on River side drive. "Mrs. Schwab is seriously, even dangerously ill," said Mr. Schwab. "She is in the hands of surgeons and has been so since our return from our country place at Loretto, Pa."

Dr. Hutton fits glasses correctly

THE Rippeth Dry Goods Store

Special Invitation

We invite the attention of our patrons to our new arrivals of

FALL GOODS

New Plaid Suitings

In all qualities and in all the new fall shades colors and styles, ranging in prices from 25 to $1.50 yard.

New Plaid Gingham

From the 12½c kind to the fine silk ones at 25c.

New light and dark Percales at 12½c.

New Fleecedowns and Flannelettes, just the thing for the early fall Kimonas and Dressing Sack, at 12½c and 15c.

An early showing of
New Fall Waists and Skirts

Standard Patterns

The most reliable. The new fall and winter styles are exclusive.

10c and 15c

Our bargain counter contains some interesting things this week.

THE Rippeth Dry Goods Store

200 HEAD OF CATTLE 200

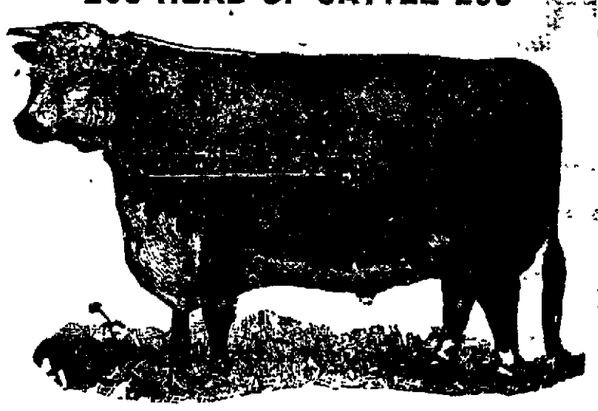

Will be sold at Public Auction. Sale will be held at the Fair Grounds, Coshocton, Ohio

FRIDAY, SEPTEMBER 28, 1906

Sale will begin at 12 o'clock Standard Time. Sale will take place rain or shine.

This lot will consist of two year olds, yearlings and spring calves; the quality will be first class. An excellent chance to buy feeders; you can buy the kind and number you want. Will take cattle of all kinds to sell on commission. Send in your entries early as they will be sold in the order received. Leave your consignments with W. M. Smith at Smith's Drug and Book store, Citizens phone 11, Bell phone 256.

A credit of three or six months will be given.

JOHN M. ADAMS
P. O. Box 291. Citizen phone 54. Fred W. Andrews auctioneer.

School Days Here Again

GET THE HABIT

This Is The Place To Buy Your Boy's School Outfit

We have just received all of our new fall stock and have it ready for your inspection. Bring the boys in and let us fit them out in these new style garments.

BOYS' SCHOOL SUITS

In good serviceable materials, in single or double-breasted, ages 6 to 16 years. Come in and see them.

$1.50, $1.98, $2.50, $3.00

BOYS' KNEE PANTS—We show a very good line of these 45c
BOYS' WAISTS—In all the new and nobby styles 45c

Quality the Best
Prices the Lowest

BOND'S

Forbes Block
408-410 Main St.

No Chicago Meats Here!

I handle only home-dressed meats and guarantee their freshness, cleanliness and purity. Hams, Bacon, Frankfurters, Bologna and Lard are shipped me by the Howell Produce Co., of Newark, Ohio, and are prepared under perfect sanitary conditions of fresh, clean meat.

R. O. Tooker
429 South Lawn Avenue.

$39.60 DENVER, COLO. $39.60
SPRINGS AND PUEBLO

And return via Wheeling and Lake Erie September 18 to 20, return limit Oct. 15th. W. J. Davies, Agent.

—THE—
Bee Hive Grocery

—YOU CAN GET—

Peaches Tomatoes
Plums Cabbage
Sweet Potatoes
Onions Celery
Watermelons
Canteloupes
Sweet Corn Oranges
Apples
Honey ..... 20c per
Nabisco.... 10c per b
Scrap Tobaccos, 6 for 2

Timothy Seed, come and see it.

We have Good Butter all the time.

U. G. Ralston
PROPRIETOR
Corner of 3rd and Main Sts. Both Phones.

NEWSPAPER ARCHIVE®